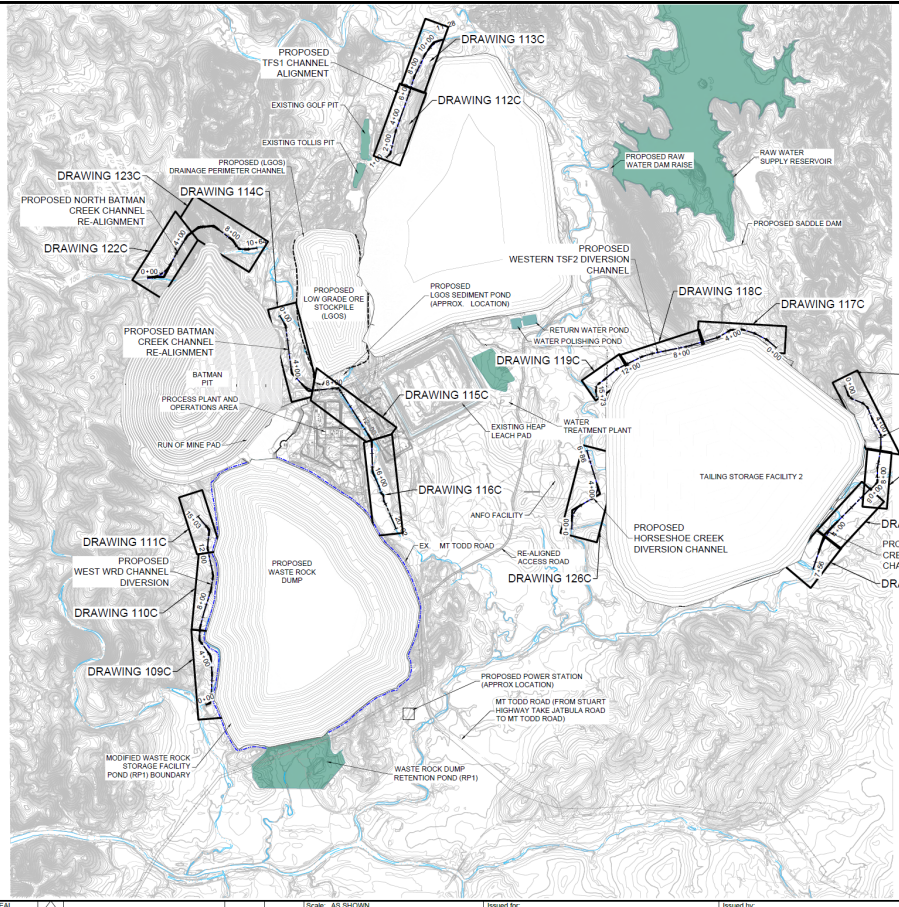

ENGINEER'S SEAL

PRELIMINARY DRAWING

NOT ISSUED FOR CONSTRUCTION

REFERENCE

Rev	Description	BY	Date
D	2021 FEASIBILITY STUDY	VH	12/16/2021
C	ADDRESSED 08/2017 CLIENT COMMENTS	DF	11/03/2017
B	PRELIMINARY DESIGN ISSUED FOR REVIEW	JC	05/12/2017
A	PRELIMINARY DESIGN	CC	04/21/2017

REVISIONS

Scale: AS SHOWN

Designed by: CC
Drawn by: VH
Checked by: VS
Approved by: VS

THE CONTENT OF THIS DOCUMENT IS NOT INTENDED FOR THE USE OF, NOR IS IT INTENDED TO BE RELIED UPON BY ANY PERSON, FIRM OR CORPORATION OTHER THAN THE CLIENT AND TETRA TECH. TETRA TECH DENIES ANY LIABILITY WHATSOEVER TO OTHER PARTIES FOR DAMAGES OR INJURY SUFFERED BY SUCH THIRD PARTY ARISING FROM THE USE OF THIS DOCUMENT BY THEM, WITHOUT THE EXPRESSED WRITTEN AUTHORITY OF TETRA TECH AND OUR CLIENT. THIS DOCUMENT IS SUBJECT TO FURTHER RESTRICTIONS IMPOSED BY THE CONTRACT BETWEEN THE CLIENT AND TETRA TECH AND THESE PARTIES PERMISSION MUST BE SOUGHT REGARDING THIS DOCUMENT IN ALL OTHER CIRCUMSTANCES.

Issued for:

VISTA GOLD

Issued by:

TETRA TECH
350 Indiana Street, Suite 500
Golden, Colorado 80401
(303) 217-5700 (303) 217-5705 fax

Project: 2021 MT TODD FEASIBILITY STUDY DRAINAGE DESIGN

Project no.: 200-01299-21007

Location: NORTHERN TERRITORY, AUSTRALIA

Date: 12/16/2021

SHEET OF

D REVISION