

P:\0128\2020-DC-103C\Site Water Management\CAD\Info Management\Plan update\110-2D CAD\DWG\Site Serv\PRE-CLOSURE STOCK-STOCK-STORE FILE FLOW.dwg, HENNON, VICTORIA, 12/16/2021 12:23 PM

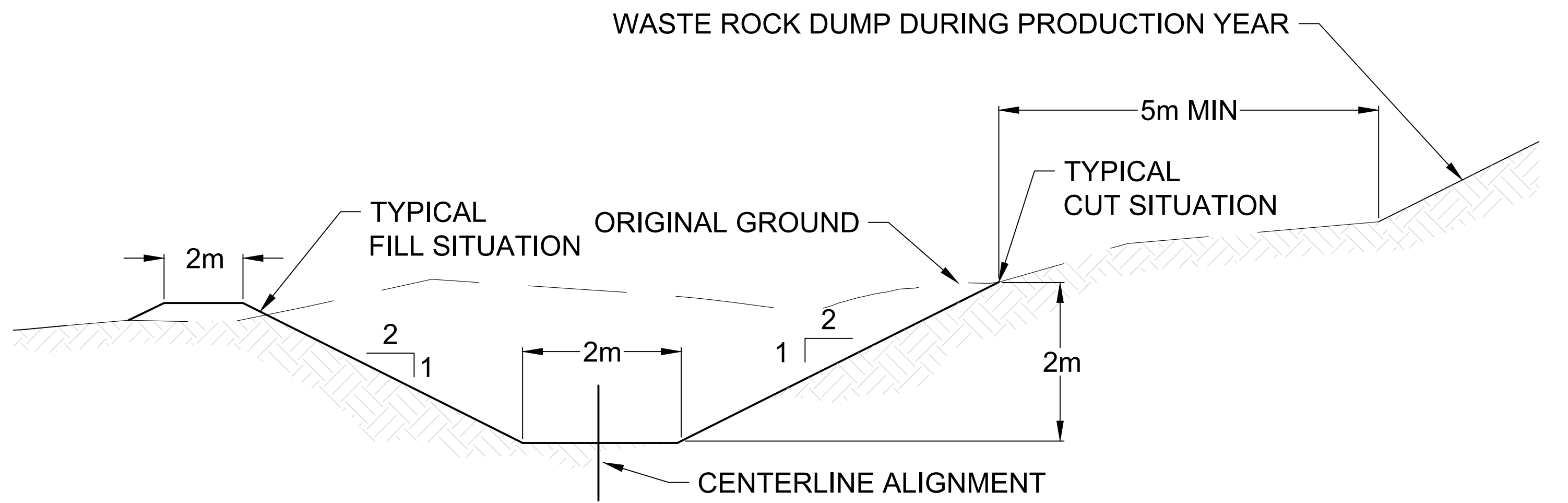
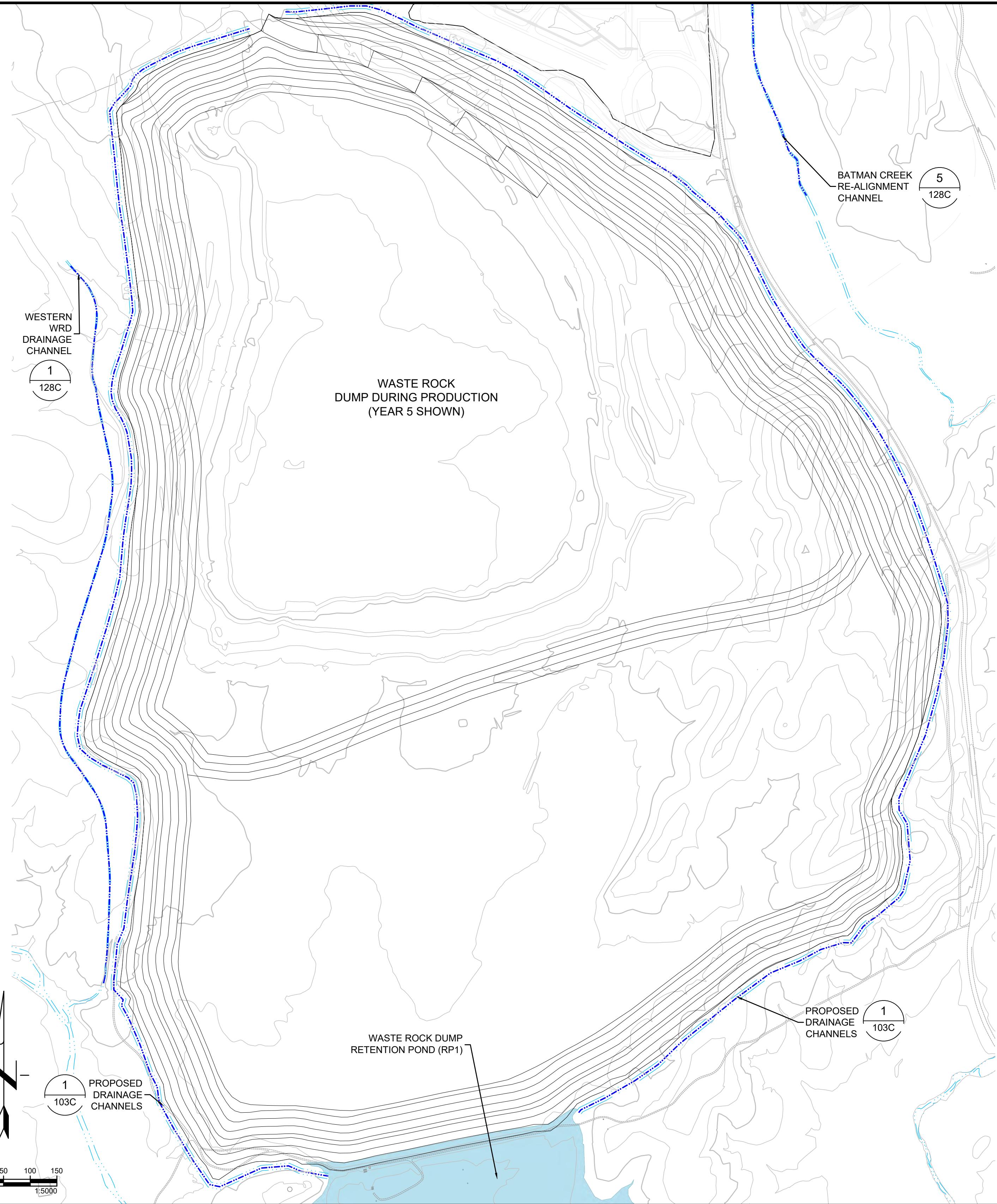

1 TYPICAL WASTE ROCK DRAINAGE CHANNEL  
103C SCALE: N.T.S

REFERENCE

ENGINEER'S SEAL  
**PRELIMINARY DRAWING**  
NOT ISSUED FOR CONSTRUCTION

Rev	Description	BY	Date
▲			
▲			
▲			
▲			
▲			
▲			
▲			
▲			
▲			
▲			
▲			
▲			
▲			
▲			

Scale: AS SHOWN  
Designed by: CC  
Drawn by: VH  
Checked by: VS  
Approved by: VS  
THE CONTENT OF THIS DOCUMENT IS NOT INTENDED FOR THE USE OF, NOR IS IT INTENDED TO BE RELIED UPON BY ANY PERSON, FIRM OR CORPORATION OTHER THAN THE CLIENT AND TETRA TECH. TETRA TECH DENIES ANY LIABILITY WHATSOEVER TO OTHER PARTIES FOR DAMAGES OR INJURY SUFFERED BY SUCH THIRD PARTY ARISING FROM THE USE OF THIS DOCUMENT BY THEM, WITHOUT THE EXPRESSED WRITTEN AUTHORITY OF TETRA TECH AND OUR CLIENT. THIS DOCUMENT IS SUBJECT TO FURTHER RESTRICTIONS IMPOSED BY THE CONTRACT BETWEEN THE CLIENT AND TETRA TECH AND THESE PARTIES PERMISSION MUST BE SOUGHT REGARDING THIS DOCUMENT IN ALL OTHER CIRCUMSTANCES.

Issued for:



Issued by:



<b>SURFACE WATER MANAGEMENT PLAN WASTE ROCK DUMP DRAINAGE PERIMETER CHANNELS PLAN</b>				
Project: 2021 MT TODD FEASIBILITY STUDY DRAINAGE DESIGN	Project no.: 200-01299-21007	<b>4520-DC-103C</b>		
Location: NORTHERN TERRITORY, AUSTRALIA	Date: 12/16/2021	SHEET 4 OF 34		

P:\01292020-04-2299-2100705 Site Water Management\CAD\Site Management Plan update\110-2D CAD\Civil Site Serv\Sediment Plan.dwg HENNON, VICTORIA, 12/16/2021 12:25 PM

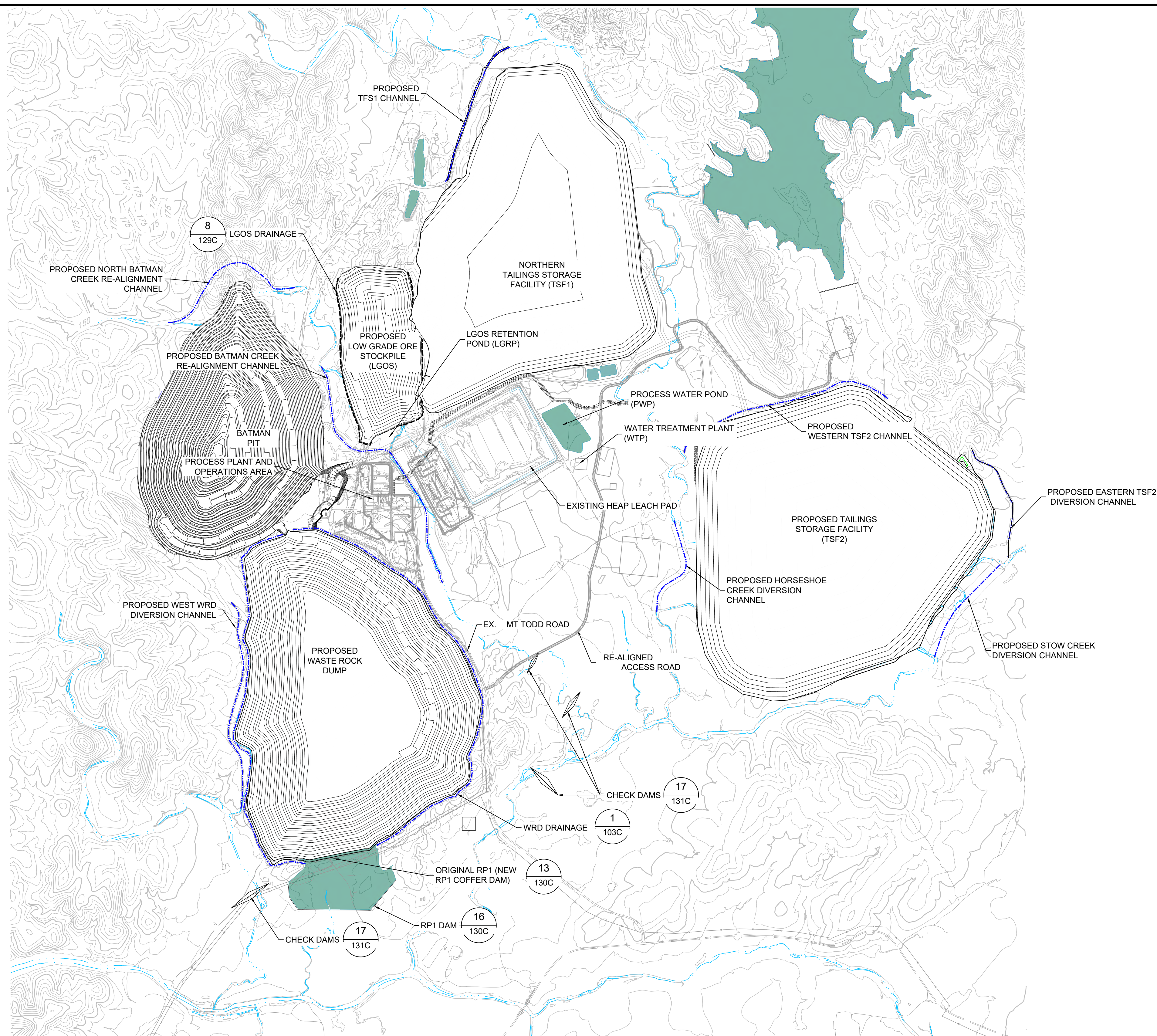

ENGINEER'S SEAL	
PRELIMINARY DRAWING	
NOT ISSUED FOR CONSTRUCTION	
REFERENCE	

Rev	Description	BY	Date
△	2021 FEASIBILITY STUDY	VH	12/16/2021
△	ADDRESSED 08/2017 CLIENT COMMENTS	DF	11/03/2017
△	PRELIMINARY DESIGN ISSUED FOR REVIEW	JC	05/12/2017
△	PRELIMINARY DESIGN	CC	04/21/2017

Scale: AS SHOWN

Designed by: CC  
 Drawn by: VH  
 Checked by: VS  
 Approved by: VS

THE CONTENT OF THIS DOCUMENT IS NOT INTENDED FOR THE USE OF, NOR IS IT INTENDED TO BE RELIED UPON BY ANY PERSON, FIRM OR CORPORATION OTHER THAN THE CLIENT AND TETRA TECH. TETRA TECH DENIES ANY LIABILITY WHATSOEVER TO OTHER PARTIES FOR DAMAGES OR INJURY SUFFERED BY SUCH THIRD PARTY ARISING FROM THE USE OF THIS DOCUMENT BY THEM, WITHOUT THE EXPRESSED WRITTEN AUTHORITY OF TETRA TECH AND OUR CLIENT. THIS DOCUMENT IS SUBJECT TO FURTHER RESTRICTIONS IMPOSED BY THE CONTRACT BETWEEN THE CLIENT AND TETRA TECH AND THESE PARTIES PERMISSION MUST BE SOUGHT REGARDING THIS DOCUMENT IN ALL OTHER CIRCUMSTANCES.

Issued by:



**VISTA GOLD**

Issued by:



**TETRA TECH**

350 Indiana Street, Suite 500  
 Golden, Colorado 80401  
 (303) 217-5700 (303) 217-5705 fax

**STORMWATER MANAGEMENT PLAN  
 PROPOSED SEDIMENT AND EROSION  
 CONTROL PLAN**



Project: 2021 MT TODD FEASIBILITY STUDY DRAINAGE DESIGN  
 Project no.: 200-01299-21007  
 Location: NORTHERN TERRITORY, AUSTRALIA  
 Date: 12/16/2021

**4520-DC-104C**

SHEET 5 OF 34

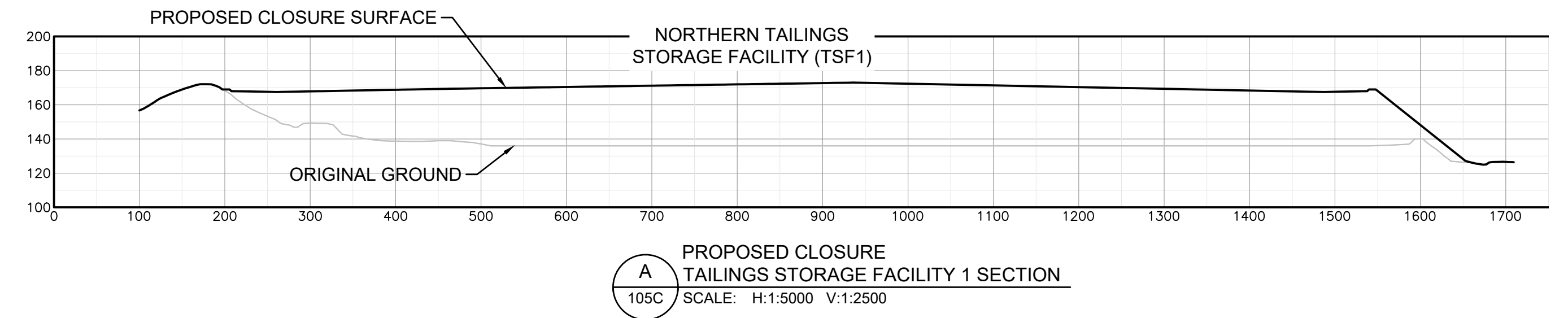
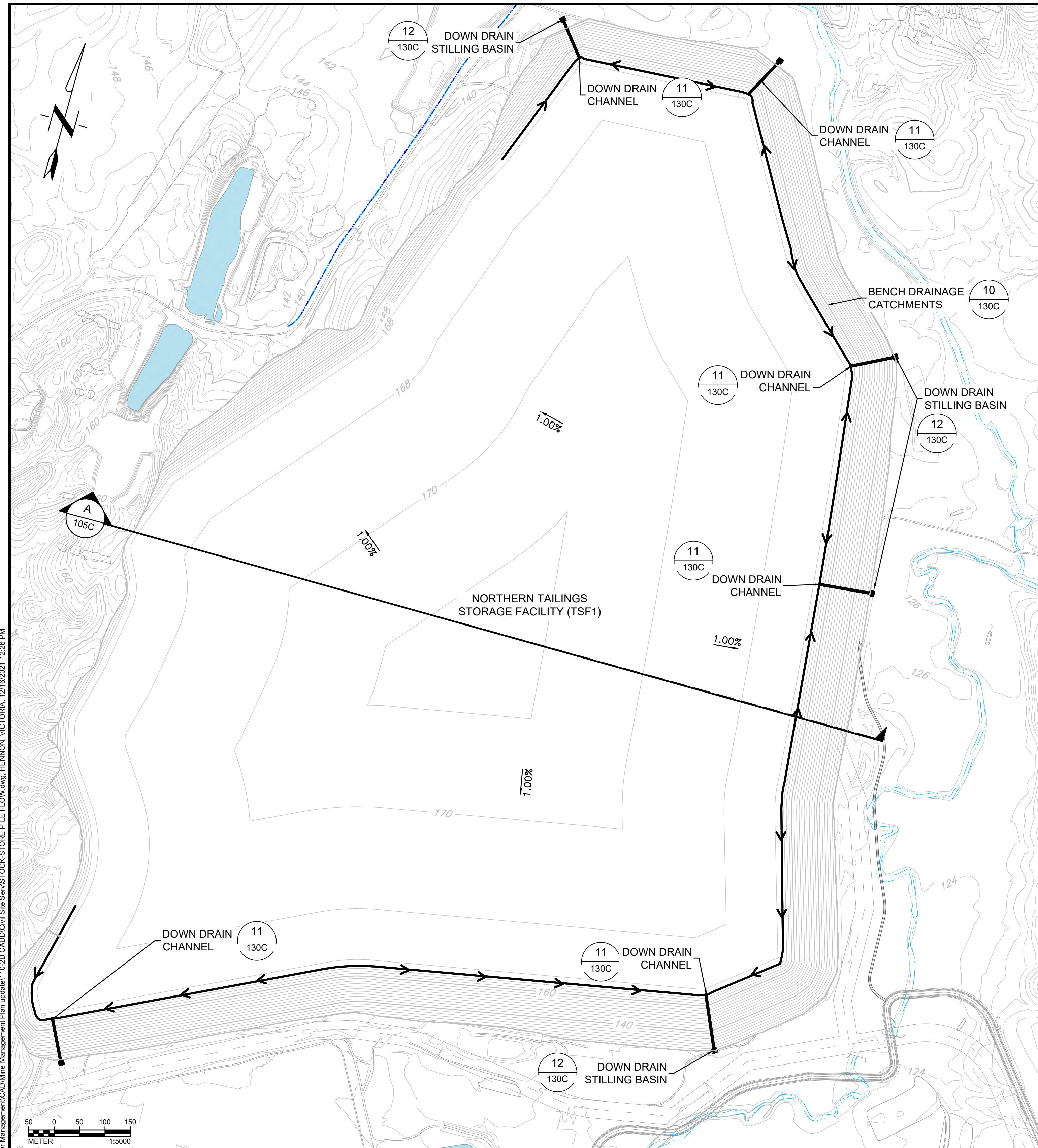

TSF1 Runoff Volume by Bench						
Bench	Footprint Area (ha)	Exposed Finished Area (ha)	Runoff Coefficient	100 YR-Rainfall intensity (mm/hr)	Runoff by Bench (m³/s)	Total Runoff (m³/s)
Crown	41.06	41.06	0.33	95	3.58	3.58

TSF1 Draindown Channel HEC-RAS Model Output						
Location	Flow Regime	Min. Channel El. (m)	W.S.E (m)	Channel Depth (m)	Freeboard (m)	Channel Velocity (m/s)
Top of TSF1	100-Year Flow	167.75	168.41	0.66	0.59	1.63
Beginning of Draindown Channel	100-Year Flow	167.63	168.19	0.56	0.69	2.03
Entering Stilling Basin	100-Year Flow	123.07	123.84	0.77	0.48	1.32
Stilling basin	100-Year Flow	122.32	123.89	1.57	-0.32	0.46
Stilling basin	100-Year Flow	122.32	123.89	1.57	-0.32	0.46
Exiting to Environment	100-Year Flow	123.07	123.77	0.7	0.55	1.5

P:\01280200-012899-2100705 Site-View Water Management\CADD\Site Management Plan update\110-2D-CADD\Civil Site Serv\STOCK-STOCK-STORE FILE FLOW.dwg - HENNON, VICTORIA, 12/16/2021 12:28 PM

<p>ENGINEER'S SEAL</p> <p style="text-align: center;"><b>PRELIMINARY DRAWING</b></p> <p style="text-align: center;">NOT ISSUED FOR CONSTRUCTION</p>	<table border="1"> <thead> <tr> <th>Rev</th> <th>Description</th> <th>BY</th> <th>Date</th> </tr> </thead> <tbody> <tr> <td>▲</td> <td>2021 FEASIBILITY STUDY</td> <td>VH</td> <td>12/16/2021</td> </tr> <tr> <td>▲</td> <td>ADDRESSED 08/2017 CLIENT COMMENTS</td> <td>DF</td> <td>11/03/2017</td> </tr> <tr> <td>▲</td> <td>PRELIMINARY DESIGN ISSUED FOR REVIEW</td> <td>JC</td> <td>05/12/2017</td> </tr> <tr> <td>▲</td> <td>PRELIMINARY DESIGN</td> <td>CC</td> <td>04/21/2017</td> </tr> </tbody> </table>	Rev	Description	BY	Date	▲	2021 FEASIBILITY STUDY	VH	12/16/2021	▲	ADDRESSED 08/2017 CLIENT COMMENTS	DF	11/03/2017	▲	PRELIMINARY DESIGN ISSUED FOR REVIEW	JC	05/12/2017	▲	PRELIMINARY DESIGN	CC	04/21/2017	<p>Scale: AS SHOWN</p> <p>Designed by: CC          Drawn by: VH          Checked by: VS          Approved by: VS</p> <p>Issued by:</p>	<p>Issued by:</p>
Rev	Description	BY	Date																				
▲	2021 FEASIBILITY STUDY	VH	12/16/2021																				
▲	ADDRESSED 08/2017 CLIENT COMMENTS	DF	11/03/2017																				
▲	PRELIMINARY DESIGN ISSUED FOR REVIEW	JC	05/12/2017																				
▲	PRELIMINARY DESIGN	CC	04/21/2017																				
<p>REFERENCE</p>																							

 <b>VISTA GOLD</b>	 <b>TETRA TECH</b> <small>350 Indiana Street, Suite 500          Golden, Colorado 80401          (303) 217-5700 (303) 217-5705 fax</small>	<p><b>SURFACE WATER MANAGEMENT PLAN</b>  <b>PROPOSED TAILINGS STORAGE FACILITY 1</b>  <b>DRAINAGE PLAN</b></p> <p>Project: 2021 MT TODD FEASIBILITY STUDY DRAINAGE DESIGN          Project no.: 200-01299-21007</p> <p>Location: NORTHERN TERRITORY, AUSTRALIA          Date: 12/16/2021</p>
		<p style="font-size: 2em;">D</p> <p>REVISION</p>
		<p><b>4520-DC-105C</b></p> <p>SHEET 6 OF 34</p>

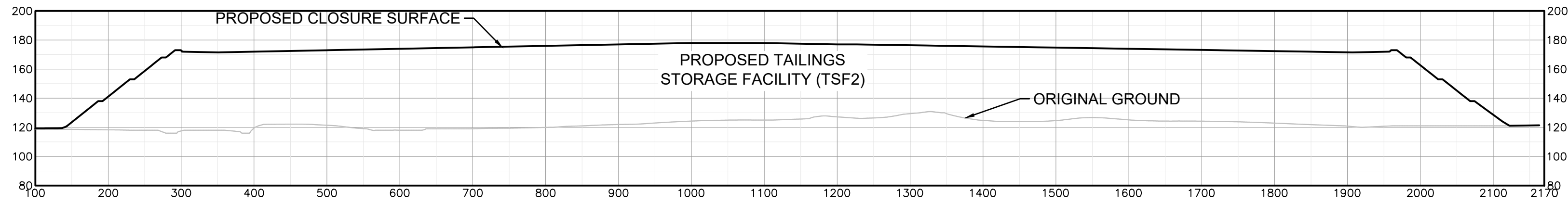
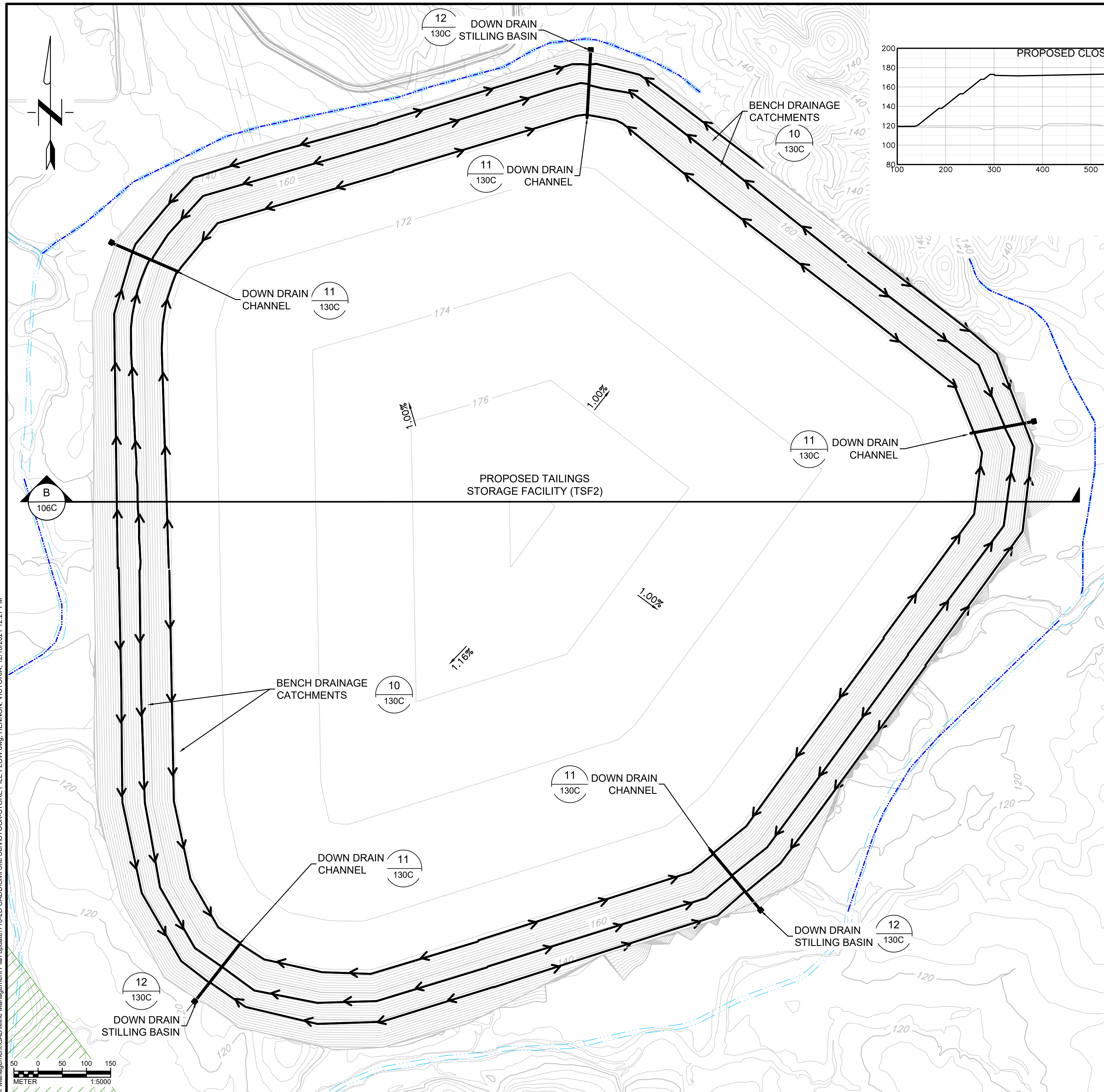

**B**  
106C  
PROPOSED CLOSURE  
TAILINGS STORAGE FACILITY 2 SECTION  
SCALE: H:1:5000 V:1:2500

Bench	Footprint Area (ha)	Exposed Finished Area (ha)	Runoff Coefficient	100 YR-Rainfall intensity (mm/hr)	Runoff by Bench (m <sup>3</sup> /s)	Total Runoff (m <sup>3</sup> /s)
Base	62.94	7.09	0.33	95	0.62	5.49
1	55.86	8.07	0.33	95	0.70	4.87
Crown	47.79	47.79	0.33	95	4.16	4.16

Location	Flow Regimes	Channel Depth (m)	Freeboard (m)	Channel Velocity (m/s)
Crown	100-Year Flow	0.71	0.54	1.71
Beginning of Draindown Channel	100-Year Flow	0.61	0.64	2.1
Beginning of Bench 5	100-Year Flow	0.19	1.06	9.41
End of Bench 4	100-Year Flow	0.35	0.9	4.35
Beginning of Bench 3	100-Year Flow	0.22	1.03	7.67
End of Bench 3	100-Year Flow	0.43	0.82	3.97
Beginning of Bench 2	100-Year Flow	0.89	0.36	1.45
End of Bench 2	100-Year Flow	0.67	0.58	2.18
Beginning of Bench 1	100-Year Flow	0.97	0.28	1.27
Entering Stilling Basin	100-Year Flow	1.51	-0.26	0.74
Stilling basin	100-Year Flow	2.27	-1.02	0.43
Stilling basin	100-Year Flow	2.27	-1.02	0.43
Exiting to Environment	100-Year Flow	0.87	0.38	1.68

P:\10250200-DC-1299-2100705-Site-Water-Management\CAD\Drawings Management Plan updated 11-20-20 CAD\DWG Site Serv\STOCK-STOCK-STORE FILE FLOW.dwg, HENNON, VICTORIA, 12/16/2021 12:27 PM

Rev	Description	BY	Date

ENGINEER'S SEAL	PRELIMINARY DRAWING		
	NOT ISSUED FOR CONSTRUCTION		

Scale: AS SHOWN

Designed by: CC  
 Drawn by: VH  
 Checked by: VS  
 Approved by: VS

Issued for:

VISTA GOLD

Issued by:

TETRA TECH

350 Indiana Street, Suite 500  
 Golden, Colorado 80401  
 (303) 217-5700 (303) 217-5705 fax

SURFACE WATER MANAGEMENT PLAN  
 PROPOSED TAILINGS STORAGE FACILITY 2  
 DRAINAGE PLAN

Project: 2021 MT TODD FEASIBILITY STUDY DRAINAGE DESIGN	Project no.: 200-01299-21007	4520-DC-106C SHEET 7 OF 34
Location: NORTHERN TERRITORY, AUSTRALIA	Date: 12/16/2021	

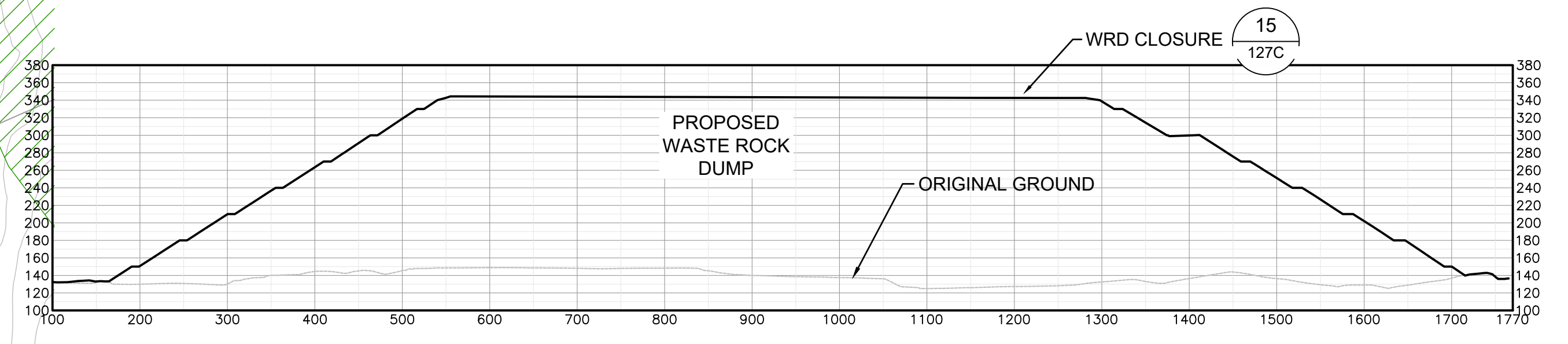
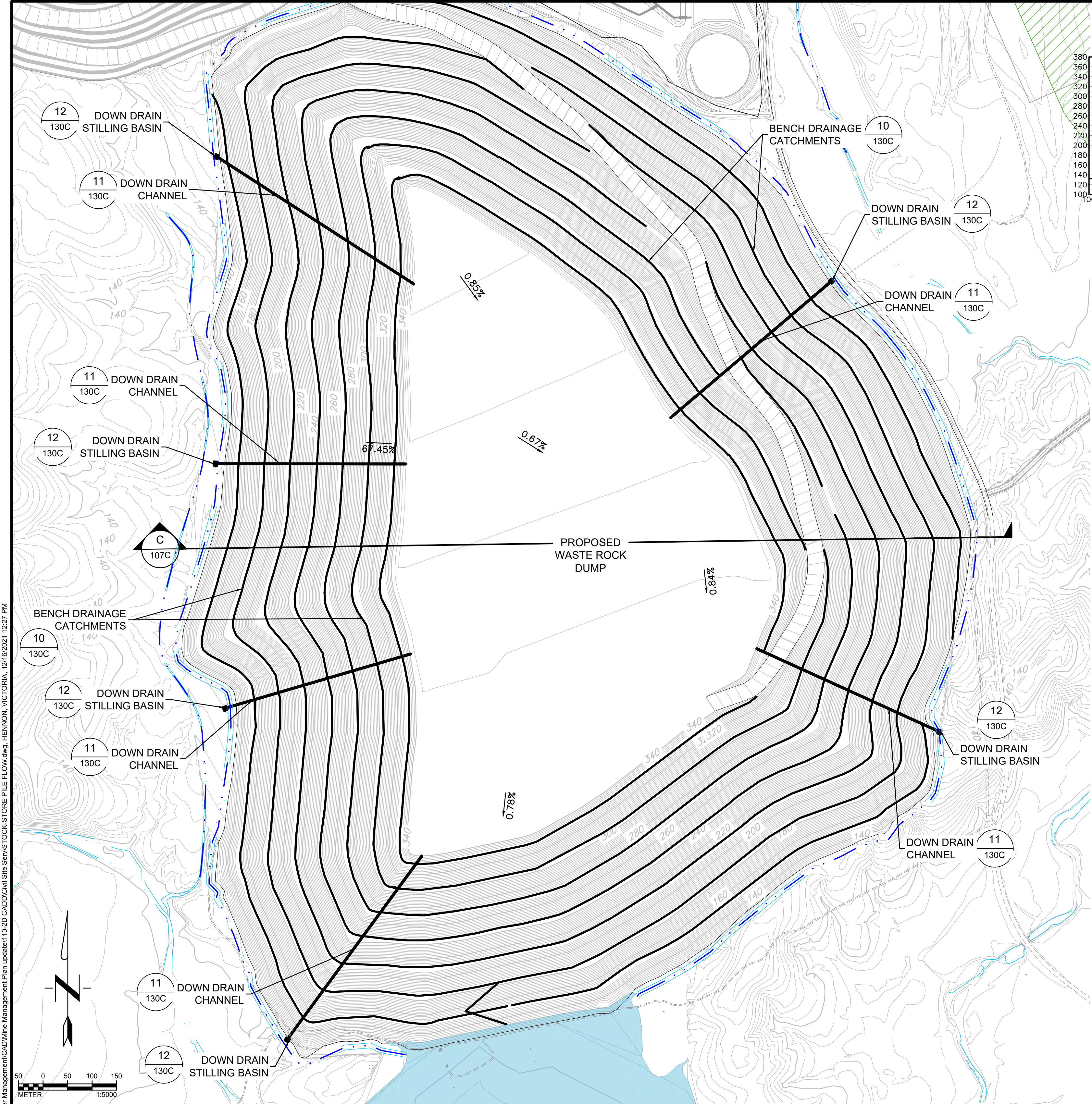

PROPOSED CLOSURE  
WASTE ROCK DUMP SECTION  
SCALE: H:1:5000 V:1:5000

Bench	Footprint Area (ha)	Exposed Finished Area (ha)	Runoff Coefficient	100 YR-Rainfall Intensity (mm/hr)	Runoff by Bench (m <sup>3</sup> /s)	Total Runoff (m <sup>3</sup> /s)
1	70.24	3.68	0.33	95	0.32	6.12
2	66.55	6.16	0.33	95	0.54	5.80
3	60.40	5.54	0.33	95	0.48	5.26
4	54.85	5.18	0.33	95	0.45	4.78
5	49.68	4.58	0.33	95	0.40	4.33
6	45.09	3.49	0.33	95	0.30	3.93
Crown	41.60	41.60	0.33	95	3.63	3.63

Location	Flow Regime	Min. Channel El. (m)	W.S.E (m)	Channel Depth (m)	Freeboard (m)	Channel Velocity (m/s)
Crown	100-Year Flow	346.88	347.45	0.57	0.68	2.04
Beginning of Draindown Channel	100-Year Flow	346.75	347.23	0.48	0.77	2.52
Beginning of Bench 7	100-Year Flow	328.89	329.55	0.66	0.59	1.64
End of Bench 7	100-Year Flow	328.75	329.32	0.57	0.68	2.04
Beginning of Bench 6	100-Year Flow	298.9	299.59	0.69	0.56	1.67
End of Bench 6	100-Year Flow	298.75	299.34	0.59	0.66	2.08
Beginning of Bench 5	100-Year Flow	268.91	269.64	0.73	0.52	1.71
End of Bench 5	100-Year Flow	268.75	269.38	0.63	0.62	2.12
Beginning of Bench 4	100-Year Flow	238.91	239.68	0.77	0.48	1.76
End of Bench 4	100-Year Flow	238.75	239.41	0.66	0.59	2.17
Beginning of Bench 3	100-Year Flow	208.92	209.72	0.8	0.45	1.81
End of Bench 3	100-Year Flow	208.75	209.45	0.7	0.55	2.22
Beginning of Bench 2	100-Year Flow	178.92	179.77	0.85	0.4	1.86
End of Bench 2	100-Year Flow	178.75	179.49	0.74	0.51	2.27
Beginning of Bench 1	100-Year Flow	148.91	149.78	0.87	0.38	1.89
End of Bench 1	100-Year Flow	148.75	149.51	0.76	0.49	2.3
Entering Stilling Basin	100-Year Flow	144.96	145.24	0.28	0.97	8.51
Edge of Stilling Basin	100-Year Flow	144.33	145.89	1.56	-0.31	0.78
Stilling basin	100-Year Flow	143.58	145.91	2.33	-1.08	0.46
Stilling basin	100-Year Flow	143.58	145.91	2.33	-1.08	0.46
Exiting to Environment	100-Year Flow	144.83	145.75	0.92	0.33	1.73

P:\01280200-012899-100705 Site Wide Water Management\CAD\Info Management\Plan Update\110-2D CAD\DWG Site Serv\STOCK-STORE FILE FLOW.dwg - HENNON, VICTORIA, 12/16/2021 12:27 PM

ENGINEER'S SEAL

**PRELIMINARY DRAWING**

NOT ISSUED FOR CONSTRUCTION

REFERENCE

Rev	Description	BY	Date
2021	FEASIBILITY STUDY	VH	12/16/2021
11/03/2017	ADDRESSED 08/2017 CLIENT COMMENTS	DF	11/03/2017
05/12/2017	PRELIMINARY DESIGN ISSUED FOR REVIEW	JC	05/12/2017
04/21/2017	PRELIMINARY DESIGN	CC	04/21/2017

Scale: AS SHOWN

Designed by: CC  
 Drawn by: VH  
 Checked by: VS  
 Approved by: VS

Issued for:

Issued by:

THE CONTENT OF THIS DOCUMENT IS NOT INTENDED FOR THE USE OF, NOR IS IT INTENDED TO BE RELIED UPON BY ANY PERSON, FIRM OR CORPORATION OTHER THAN THE CLIENT AND TETRA TECH. TETRA TECH DENIES ANY LIABILITY WHATSOEVER TO OTHER PARTIES FOR DAMAGES OR INJURY SUFFERED BY SUCH THIRD PARTY ARISING FROM THE USE OF THIS DOCUMENT BY THEM, WITHOUT THE EXPRESSED WRITTEN AUTHORITY OF TETRA TECH AND OUR CLIENT. THIS DOCUMENT IS SUBJECT TO FURTHER RESTRICTIONS IMPOSED BY THE CONTRACT BETWEEN THE CLIENT AND TETRA TECH AND THESE PARTIES PERMISSION MUST BE SOUGHT REGARDING THIS DOCUMENT IN ALL OTHER CIRCUMSTANCES.

**VISTA GOLD**

**TETRA TECH**

350 Indiana Street, Suite 500  
 Golden, Colorado 80401  
 (303) 217-5700 (303) 217-5705 fax

**SURFACE WATER MANAGEMENT PLAN  
 PROPOSED WASTE ROCK DUMP  
 DRAINAGE PLAN**

Project: 2021 MT TODD FEASIBILITY STUDY DRAINAGE DESIGN  
 Project no.: 200-01299-21007  
 Location: NORTHERN TERRITORY, AUSTRALIA  
 Date: 12/16/2021

**4520-DC-107C**

SHEET 8 OF 34

REVISION