

PERMIT TO INTERFERE WITH A WATERWAY

Pursuant to section 41 of the *Water Act 1992*

Permit Details	
Permit Number:	IWW:VGD-001
Permit Holder:	Vista Gold Australia Pty Ltd
Registered Address:	Level 1, 43 Cavenagh St, Darwin 0801
Commencement Date:	1 February 2022
Last Amended:	NA
Expiry Date:	1 August 2025
Water Control District:	Daly Roper Beetaloo
Water Allocation Plan:	No
River Basin:	Edith
Waterway:	Batman Creek, Burrell Creek, Horseshoe Creek, Stow Creek, West Creek (Edith River Basin)
Location of interference:	Mineral Leases: ML 31525 & MLN 1070, 1071, 1127
Property on which interference occurs:	NT Portion 4366 & 4367
Type of interference:	Diversion(s)

Preamble

Notes:

1. This permit **does not** authorise a person to take water from a waterway.
2. This permit **does not** grant any right to access the Land. If a consent or right to access the Land is required, it must be obtained from the relevant owner or occupier.
3. This permit **does not** affect the requirement to comply with any other laws that apply, and any other approvals that are required, in order to carry out the Work and any related activities.

Compliance:

You must comply at all times with the *Water Act 1992* (“**the Act**”) and all regulations and policies made pursuant to the Act. Strict penalties apply for non-compliance with any part of your permit or providing misleading information to a person exercising powers or performing functions under, or related to the administration of, the Act.

Your permit is subject to conditions. These conditions give rise to a number of duties and obligations on you as the permit holder. Some of these are general in nature, while others require you to do (or not to do) specific things. The duties and obligations imposed by these conditions do not derogate from each other in any way, nor do they affect any other duties or obligations which you are required by law to comply with. You must fulfil all of the duties and perform all of the obligations set out in this permit or otherwise required by law.

Where this permit identifies information or notices must be provided to Water Resources Division or the Controller of Water Resources, information must be provided via email to water.regulation@nt.gov.au.

Interpretation:

Unless the contrary intention appears, words or terms used in the conditions of your permit have the same meaning as in the Act, including any regulations or policies made pursuant to the Act.

“Act” means the *Water Act 1992* (NT).

“Approved Mining Activity” means an activity authorised via a Mining Management Plan, approved by the Minister for Mines under the Mining Management Act 2001.

“Days” means business days.

“Regulations” means the *Water Regulations 1992* (NT).

“You” means the permit holder identified on the Permit Details.

Terms and Conditions

- GC1 The permit holder must notify Water Resources within 14 days of any change to your name or contact details.
- GC2 The permit holder must notify Water Resources within 14 days of any change in person or company, land ownership or land occupation associated with the activity.
- GC3 The works authorised by this permit must only be undertaken at the location specified in the permit details.
- GC4 The permit holder must have in place an authorised Mining Management Plan, approved by the Minister in accordance with the Mining Management Act 2001 throughout the term of this Permit. If the associated Mining Management Plan is suspended or revoked notification must be provided to the Controller of Water Resources within 7 days.
- GC5 The works authorised by this permit are limited to those described in the following plans relating to each waterway, and attached to this permit:
1. Horseshoe Creek: 4520-DC-112C; 4520-DC-113C; 4520-DC-117C; 4520-DC-118C; 4520-DC-119C; 4520-DC-120C; 4520-DC-121C; 4520-DC-126C;
 2. Batman Creek: 4520-DC-114C; 4520-DC-115C; 4520-DC-116C; 4520-DC-122C; 4520-DC-123C;
 3. Stow Creek: 4520-DC-124C; 4520-DC-125C;
 4. West Creek: 4520-DC-109C; 4520-DC-110C; 4520-DC-111C;
- GC6 Works must be carried out in accordance with plans identified in condition GC5.
- GC7 The permit holder must notify the Controller of Water Resources within 5 days of commencement of works relating to each waterway.
- GC8 The permit holder must notify Water Resources within 20 days of completing the works on each waterway. This notification must include:
- a. photographs of the works;
 - b. a summary of the as-constructed interference with a waterway, in comparison with the plans identified in condition GC5; and
 - c. a soil suitability assessment.
- GC9 The soil suitability assessment in GC8(c) for works on each waterway must:
- a. be prepared by a suitably qualified environmental consultant, independent of the permit holder
 - b. document the sources of soils used in the construction of the waterway(s)
 - c. where soils used in the as-constructed waterway have been sourced from known or potentially contaminated areas of the site, an assessment of soil suitability for use in the waterway, with reference to the Australian and New Zealand Guidelines for Fresh and Marine Water Quality Toxicant Guideline Values for Sediment Quality.

- GC10 Investigation and sampling undertaken to inform the Soil Suitability assessment must be undertaken in accordance with AS4482.1-2005.
- GC11 Following the commencement of works under this Permit, within 2 weeks of June 30 of each year the permit holder must supply an Erosion and Sedimentation Report prepared or approved by a Certified Professional in Erosion & Sediment Control.
- GC12 The Erosion and Sedimentation Report in GC11 must document, for each waterway:
- a. if erosion and sedimentation has been reduced to as low as reasonably practicable for stages of construction undertaken in that year;
 - b. if the as-constructed waterway has been demonstrated to be self-sustaining; and
 - c. if turbidity levels in the waterway and its confluence(s) with natural channels have achieved turbidity levels equivalent to natural conditions.

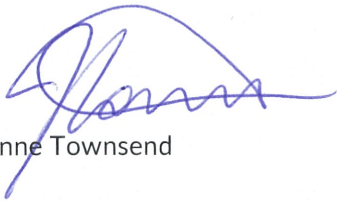

Joanne Townsend

Controller of Water Resources 27 January 2022

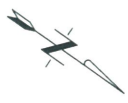
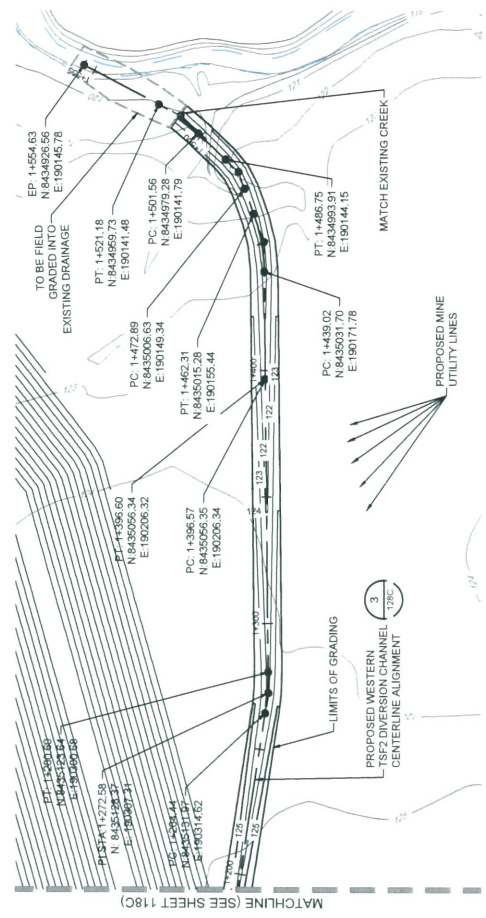
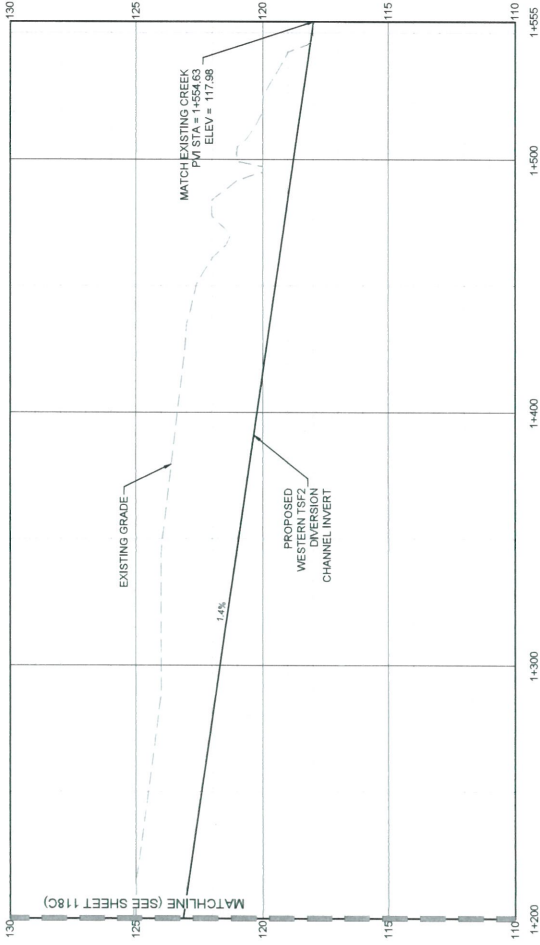

ENGINEER'S SEAL

PRELIMINARY DRAWING

NOT ISSUED FOR CONSTRUCTION

BY	DATE	DESCRIPTION
CC	03/01/2017	PRELIMINARY DESIGN
VC	03/01/2017	PRELIMINARY DESIGN
VC	03/01/2017	PRELIMINARY DESIGN
VC	03/01/2017	PRELIMINARY DESIGN
VC	03/01/2017	PRELIMINARY DESIGN
VC	03/01/2017	PRELIMINARY DESIGN
VC	03/01/2017	PRELIMINARY DESIGN
VC	03/01/2017	PRELIMINARY DESIGN
VC	03/01/2017	PRELIMINARY DESIGN

Scale: AS SHOWN

Designed by: CC

Drawn by: VH

Checked by: VS

Approved by: VS

THE COMPANY AND ITS EMPLOYEES WILL BE SOLELY RESPONSIBLE FOR THE DESIGN AND CONSTRUCTION OF THIS PROJECT. THE CLIENT'S ROLE IS LIMITED TO THE PROVISION OF INFORMATION AND APPROVAL OF THE DESIGN AND CONSTRUCTION. THE CLIENT'S APPROVAL DOES NOT CONSTITUTE A WARRANTY OR GUARANTEE OF ANY KIND.



TETRA TECH
500 Inuvik Street Suite 500
PO Box 1000
Inuvik, NT X0A 1E0
(867) 925-1100 (303) 217-5700 Fax

**SURFACE WATER MANAGEMENT PLAN
PROPOSED WESTERN TSF2 DIVERSION
CHANNEL PLAN AND PROFILE
STA 1+200 TO 1+555**

Project no. 2017-030
Location: DRAINAGE DESIGN
Project no. 2017-030
Date: 02/16/2017

4520-DC-119C
SHEET 20 OF 34



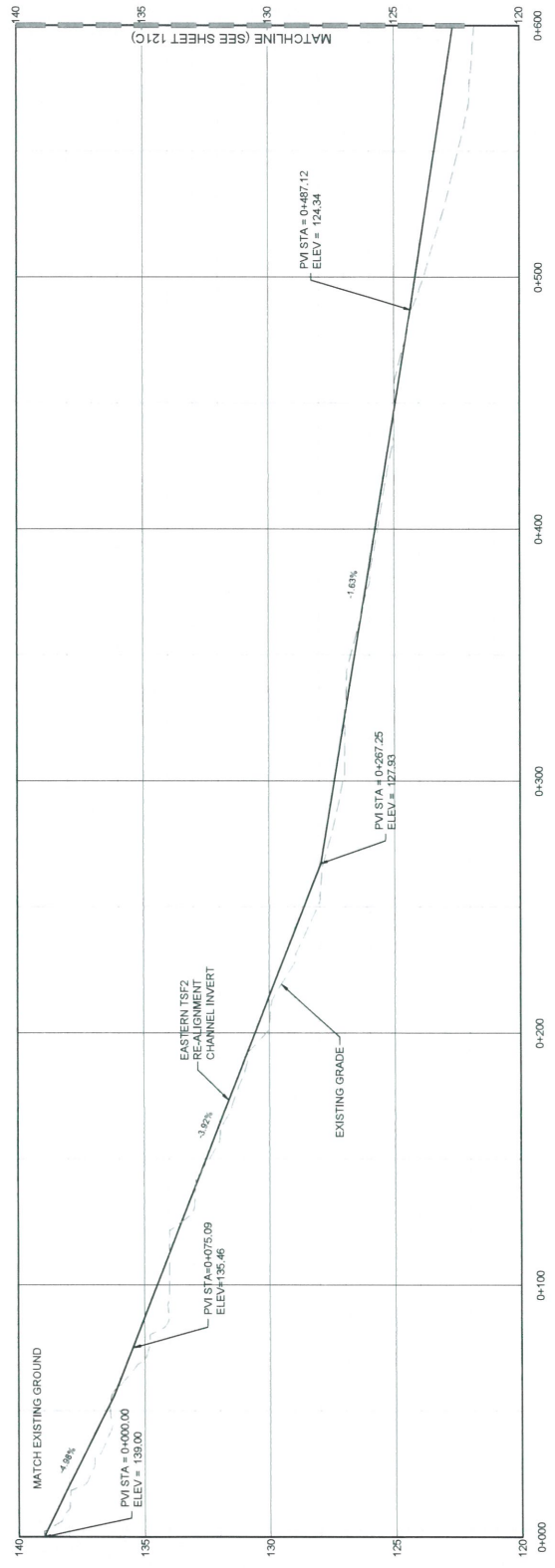
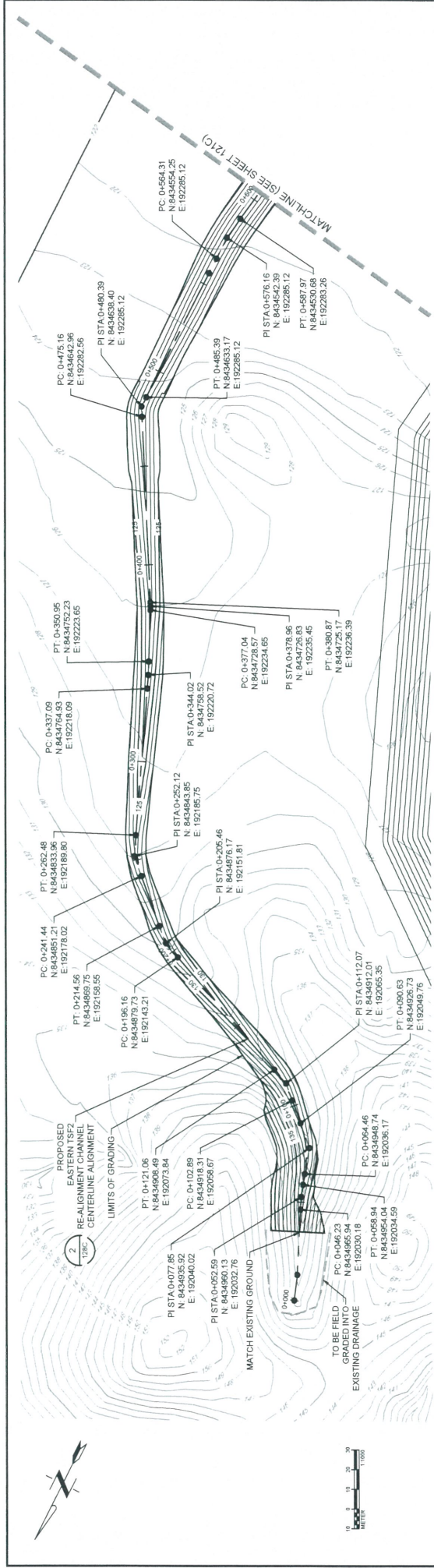

NO.	DESCRIPTION	DATE	BY	CHK
1	PRELIMINARY DESIGN	13/06/2021	CC	VS
2	201 FEASIBILITY STUDY	13/06/2021	VS	VS
3	PRELIMINARY DESIGN FOR REGION	30/02/2017	CC	VS
4	PRELIMINARY DESIGN	04/12/2017	CC	VS

ENGINEER'S SEAL

PRELIMINARY DRAWING

NOT SUITABLE FOR CONSTRUCTION

Scale: AS SHOWN

Designed by: CC
 Drawn by: VS
 Checked by: VS
 Approved by: VS

201 FEASIBILITY STUDY
 PRELIMINARY DESIGN FOR REGION
 PRELIMINARY DESIGN

DATE

REVISIONS

REFERENCED SHEETS

Project No: 2001299-21007
 Location: DRAINAGE DESIGN
 Project: 2021 MFCO FEASIBILITY STUDY
 Location: DRAINAGE DESIGN

4520-DC-120C
 SHEET
 21 OF 34

SURFACE WATER MANAGEMENT PLAN
 PROPOSED EASTERN TSF2 REALIGNMENT
 CHANNEL PLAN AND PROFILE
 STA 0+000 TO 0+600

TETRA TECH
 305 Hudson Street
 Gold Coast, QLD 4217
 (033) 217-5700 (03) 217-5700 fax

VISTA GOLD

Revised by: [Signature]

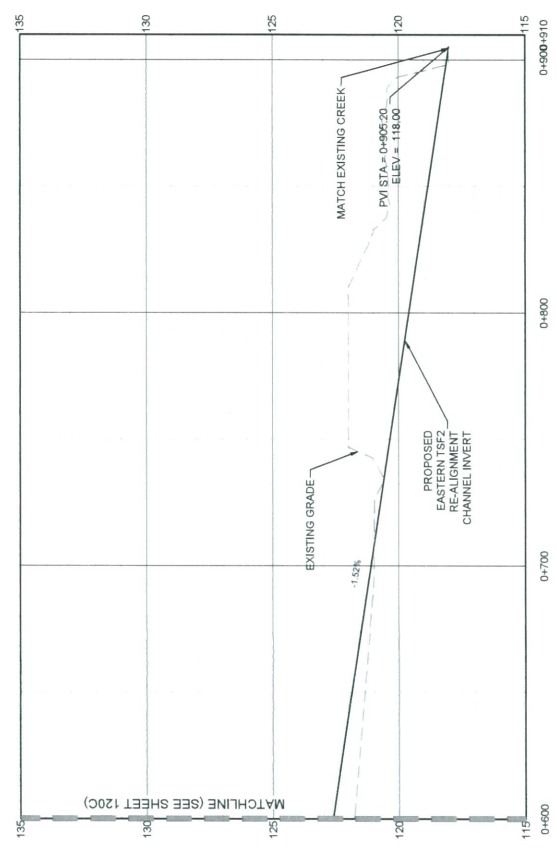
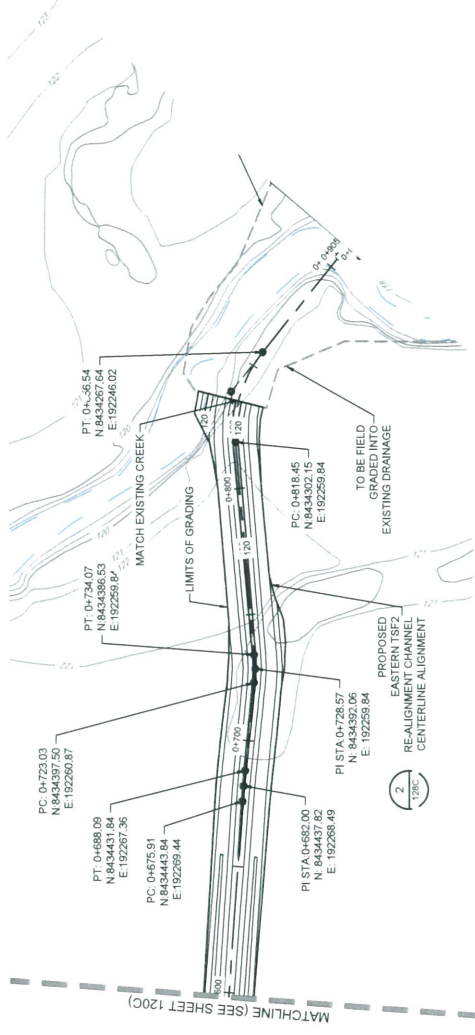

ENGINEER'S SEAL

PRELIMINARY DRAWING

NOT ISSUED FOR CONSTRUCTION

REV	DESCRIPTION	BY	DATE

Scale	AS SHOWN
Designed by	CC
Drawn by	VC
Checked by	VS
Approved by	VS

THE COUNTRY OF AUSTRALIA IN WHOLE OR IN PART, IS HEREBY DECLARED TO BE A LAND OF REFUGE FOR PERSONS TO WHOM THE REFUGEE ACT 1953 APPLIES. THESE ARE THE ONLY AREAS TO WHICH THE REFUGEE ACT 1953 APPLIES. THE REFUGEE ACT 1953 DOES NOT APPLY TO OTHER AREAS OF AUSTRALIA. THE REFUGEE ACT 1953 DOES NOT APPLY TO OTHER AREAS OF AUSTRALIA.



Issued by

350 Indiana Street, Suite 600
 (03) 217-5700 (03) 217-5705 fax
 TETRA TECH

SURFACE WATER MANAGEMENT PLAN
PROPOSED EASTERN TSF2 RE-ALIGNMENT
CHANNEL PLAN AND PROFILE
 STA 0+600 TO 0+905

Project No. 200-01398-21007
 Project Location: 2021 M T FOSY FERRARI BY STUDY DRAINAGE DESIGN
 Location: NORTHERN TERRITORY AUSTRALIA
 Date: 12/06/2021

4520-DC-121C
 SHEET 22 OF 34

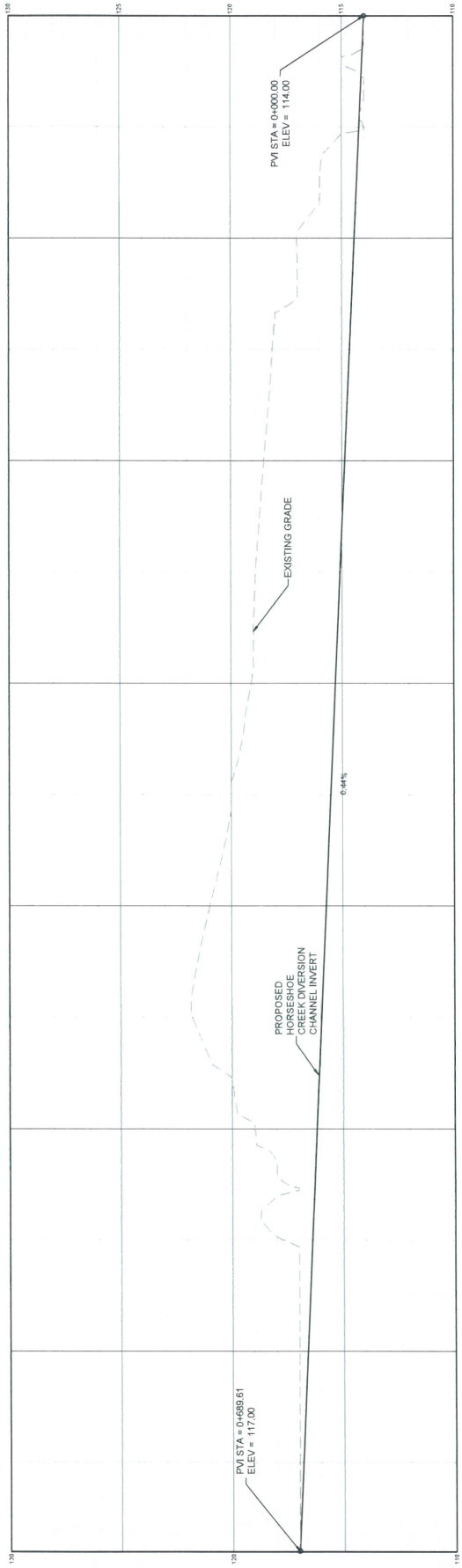
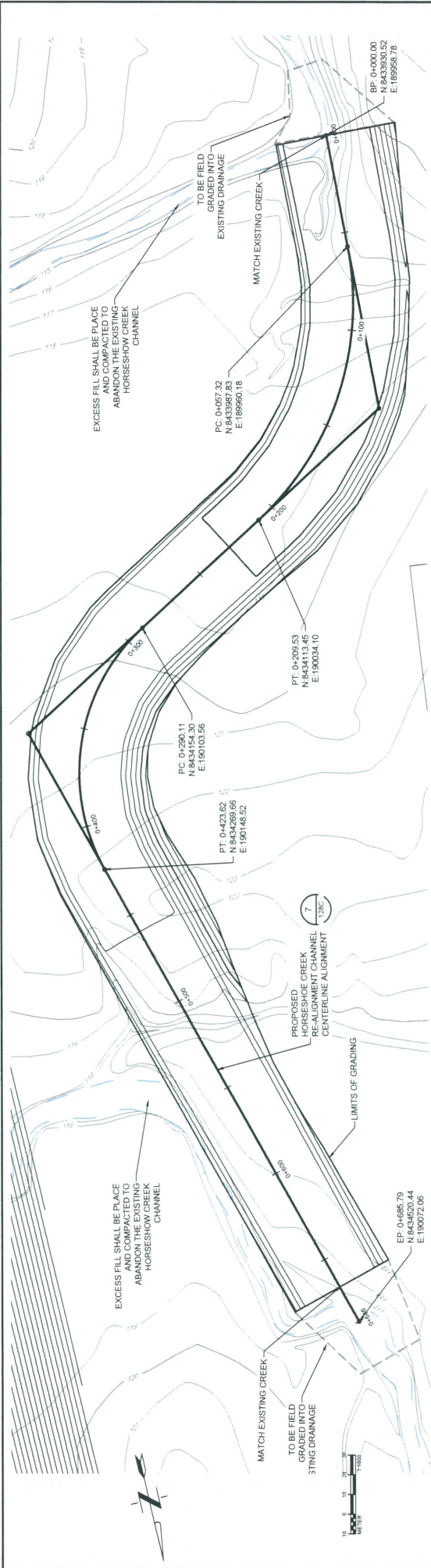

Project: 2017 FLOOD FEASIBILITY STUDY
Location: DRAINAGE DESIGN
Project No. 200-0199-21007
Date: 12/16/2021

4520-DC-126C
SHEET 21 OF 34

TETRA TECH
350 Indiana Street, Suite 500
Perth, WA 6150
(08) 9447 1000

Designed by: AS SHOWN
Drawn by: VA
Checked by: VS
Approved by: VS

VG
VISTA GOLD

THE CONTENTS OF THIS DRAWING ARE THE PROPERTY OF TETRA TECH AND ARE NOT TO BE REPRODUCED OR TRANSMITTED IN ANY FORM OR BY ANY MEANS, ELECTRONIC OR MECHANICAL, INCLUDING PHOTOCOPYING, RECORDING, OR BY ANY INFORMATION STORAGE AND RETRIEVAL SYSTEM, WITHOUT THE WRITTEN PERMISSION OF TETRA TECH. THE USER OF THIS DRAWING IS ADVISED THAT THE USER SHALL BE RESPONSIBLE FOR OBTAINING ALL NECESSARY PERMITS AND APPROVALS FROM THE APPROPRIATE AUTHORITIES. THE USER SHALL BE RESPONSIBLE FOR OBTAINING ALL NECESSARY PERMITS AND APPROVALS FROM THE APPROPRIATE AUTHORITIES.

REV	REVISIONS	BY	DATE

ENGINEER'S SEAL

PRELIMINARY DRAWING

NOT ISSUED FOR CONSTRUCTION

REVISIONS

PROJECT: SURFACE WATER MANAGEMENT PLAN
PROPOSED HORSESHOE CREEK
CHANNEL PLAN AND PROFILE
STA 0+00 TO 6+90

TETRA TECH

4520-DC-126C
SHEET 21 OF 34

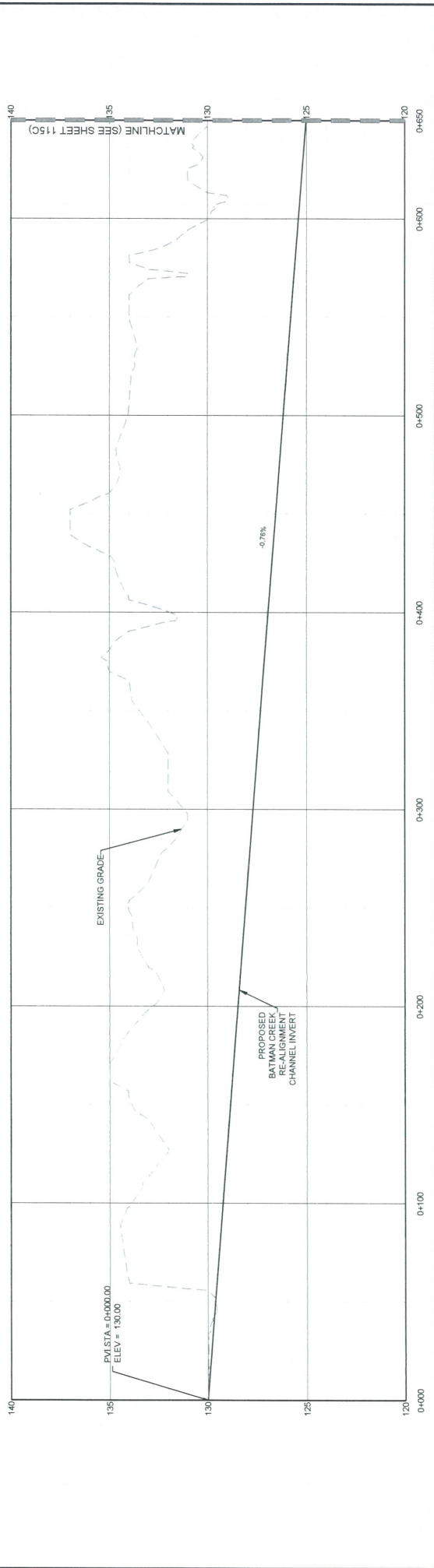
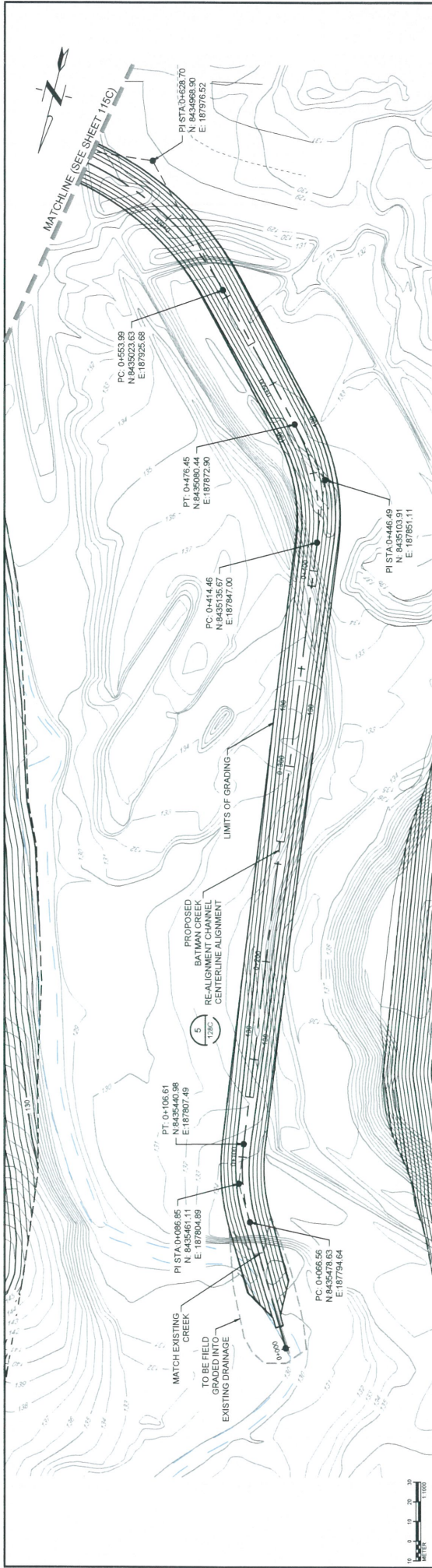

<p>VISTA GOLD</p>	<p>TETRA TECH</p> <p>350 Indiana Street, Suite 500 (03) 217-5700 (03) 217-5705 fax</p>	<p>D REVISION</p>	<p>SURFACE WATER MANAGEMENT PLAN PROPOSED BATMAN CREEK RE-ALIGNMENT CHANNEL PLAN AND PROFILE STA 0+000 TO STA 0+650</p>						
<p>Project no. 2021 MFCO5 FEASIBILITY STUDY Location: DRAINAGE DESIGN</p>		<p>Project no. 2021 MFCO5 FEASIBILITY STUDY Location: DRAINAGE DESIGN</p>							
<p>Scale: AS SHOWN Drawn by: VS Checked by: VS Approved by: VS</p>		<p>4520-DC-114C SHEET 15 OF 34</p>							
<p>2021 FEASIBILITY STUDY APPROVED DESIGN COMMENTS PRELIMINARY DESIGN</p>		<p>DATE: 13/06/2021 BY: VS CHECKED: VS APPROVED: VS</p>							
<p>REVISIONS</p> <table border="1" style="width: 100%; border-collapse: collapse;"> <thead> <tr> <th>No.</th> <th>Date</th> <th>Description</th> </tr> </thead> <tbody> <tr> <td> </td> <td> </td> <td> </td> </tr> </tbody> </table>		No.	Date	Description				<p>ENGINEER'S SEAL</p> <p>PRELIMINARY DRAWING</p> <p>NOT VALID FOR CONSTRUCTION</p>	
No.	Date	Description							
<p>REFERENCE</p>		<p> </p>							

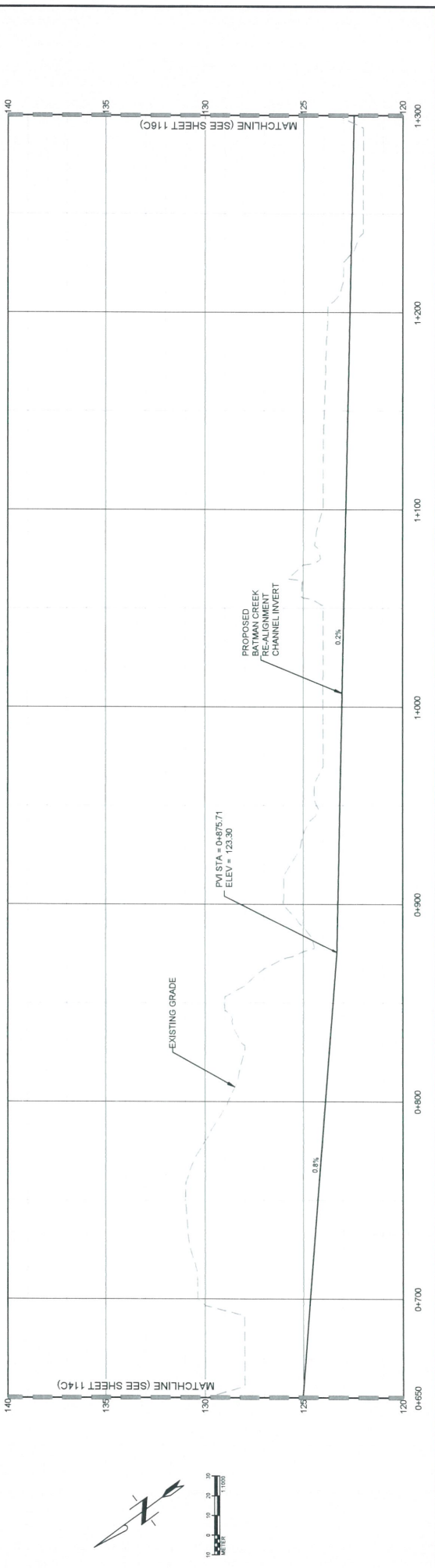
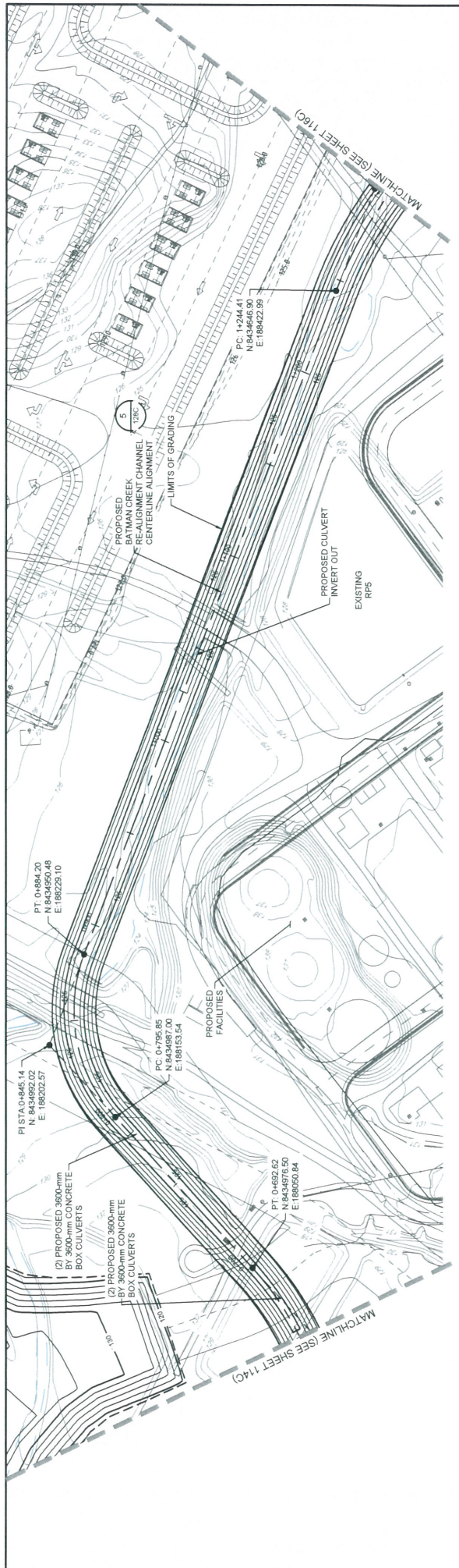

ENGINEER'S SEAL PRELIMINARY DRAWING NOT SUITABLE FOR CONSTRUCTION	Scale: AS SHOWN Drawn by: CC Checked by: VS Approved by: VS			Issued for:		Issued by:		TETRA TECH 300 Indiana Street, Suite 500 (03) 217-9700 (03) 217-5705 fax			SURFACE WATER MANAGEMENT PLAN PROPOSED BATMANN CREEK RE-ALIGNMENT CHANNEL PLAN AND PROFILE STA 0+650 TO 1+300			Project no.: 2021-MT-EOPS-FEASIBILITY STUDY Location: DRAINAGE DESIGN Project no.: 200-01290-21007 Date: 12/16/2021		4520-DC-115C SHEET 18 OF 34						
	REVISIONS <table border="1"> <thead> <tr> <th>Rev</th> <th>Description</th> </tr> </thead> <tbody> <tr> <td> </td> <td> </td> </tr> </tbody> </table>			Rev	Description			Drawn by: CC Checked by: VS Approved by: VS			Issued for:			Issued by:			VISTA GOLD			Project no.: 2021-MT-EOPS-FEASIBILITY STUDY Location: DRAINAGE DESIGN Project no.: 200-01290-21007 Date: 12/16/2021		4520-DC-115C SHEET 18 OF 34
Rev	Description																					



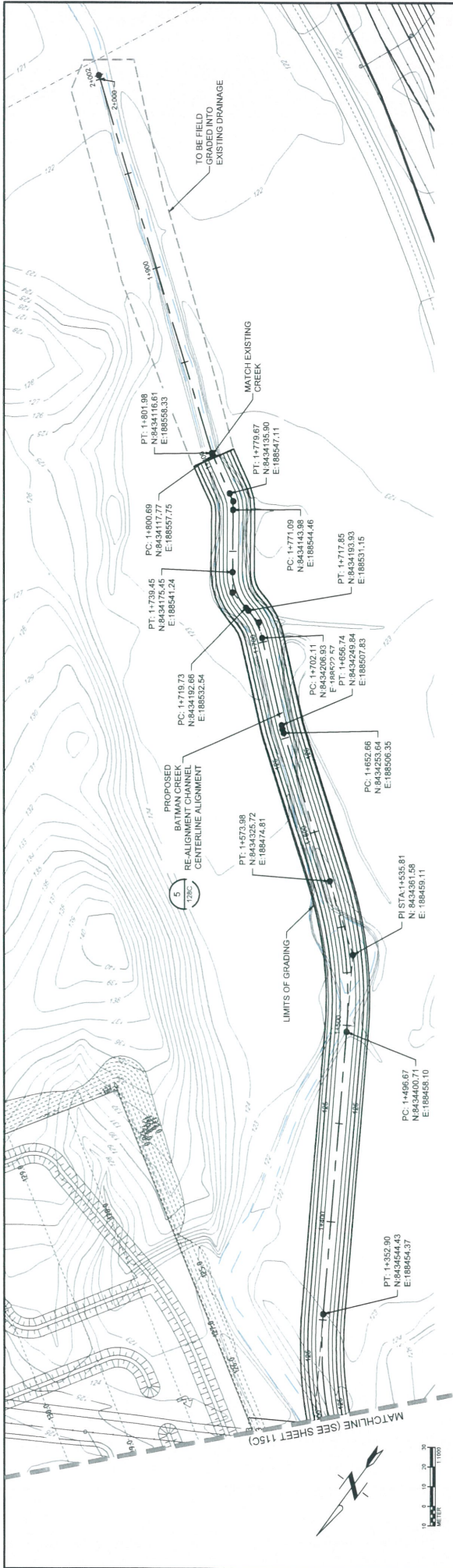

 TETRA TECH <small>350 West 10th Street, Suite 1000 Calgary, Alberta T2C 0A8, Canada (303) 217-5700 (303) 217-2799 fax</small>	Project no. 4520-DC-116C Location: NORTHERN TERRITORY, AUSTRALIA Date: 12/06/2023																				
	Project: 2021 HAT FOOD FEASIBILITY STUDY Location: DRAINAGE DESIGN STA 1+300 TO 2+050																				
 VISTA GOLD	Issued by:																				
Scale: AS SHOWN Designed by: CC Drawn by: VH Checked by: VS Approved by: VS	Reused for:																				
<table border="1"> <thead> <tr> <th>Rev</th> <th>Description</th> <th>BY</th> <th>Date</th> </tr> </thead> <tbody> <tr> <td>1</td> <td>PRELIMINARY DESIGN</td> <td>CC</td> <td>04/02/2017</td> </tr> <tr> <td>2</td> <td>PRELIMINARY DESIGN ISSUED FOR PERMITS</td> <td>AC</td> <td>11/04/2017</td> </tr> <tr> <td>3</td> <td>ASSENT CLASSIFICATION COMMENTS</td> <td>DP</td> <td>11/04/2017</td> </tr> <tr> <td>4</td> <td>2021 FEASIBILITY STUDY</td> <td>WB</td> <td>01/24/2023</td> </tr> </tbody> </table>	Rev	Description	BY	Date	1	PRELIMINARY DESIGN	CC	04/02/2017	2	PRELIMINARY DESIGN ISSUED FOR PERMITS	AC	11/04/2017	3	ASSENT CLASSIFICATION COMMENTS	DP	11/04/2017	4	2021 FEASIBILITY STUDY	WB	01/24/2023	THE CONTENT OF THIS DOCUMENT IS THE PROPERTY OF TETRA TECH AND IS TO BE USED ONLY FOR THE PROJECT AND LOCATION SPECIFICALLY IDENTIFIED HEREIN. IT IS NOT TO BE REPRODUCED, COPIED, DISTRIBUTED, OR TRANSMITTED IN ANY FORM OR BY ANY MEANS, ELECTRONIC OR MECHANICAL, INCLUDING PHOTOCOPYING, RECORDING, OR BY ANY INFORMATION STORAGE AND RETRIEVAL SYSTEM, WITHOUT THE WRITTEN PERMISSION OF TETRA TECH. THIS DOCUMENT IS THE PROPERTY OF TETRA TECH AND IS TO BE USED ONLY FOR THE PROJECT AND LOCATION SPECIFICALLY IDENTIFIED HEREIN.
Rev	Description	BY	Date																		
1	PRELIMINARY DESIGN	CC	04/02/2017																		
2	PRELIMINARY DESIGN ISSUED FOR PERMITS	AC	11/04/2017																		
3	ASSENT CLASSIFICATION COMMENTS	DP	11/04/2017																		
4	2021 FEASIBILITY STUDY	WB	01/24/2023																		
ENGINEER'S SEAL PRELIMINARY DRAWING NOT ISSUED FOR CONSTRUCTION	REVISIONS																				
REFERENCE																					

			 VISTA GOLD	 																
ENGINEER'S SEAL	SCALE AS SHOWN	Checked by: CC Drawn by: VH Checked by: VS Approved by: VS	REVISIONS <table border="1"> <thead> <tr> <th>Rev</th> <th>Description</th> <th>BY</th> <th>Date</th> </tr> </thead> <tbody> <tr> <td>1</td> <td>2017 FEASIBILITY STUDY</td> <td>WH</td> <td>12/02/2017</td> </tr> <tr> <td>2</td> <td>NOT USED</td> <td>JC</td> <td>04/02/2017</td> </tr> <tr> <td>3</td> <td>NOT USED</td> <td>CC</td> <td>04/02/2017</td> </tr> </tbody> </table>	Rev	Description	BY	Date	1	2017 FEASIBILITY STUDY	WH	12/02/2017	2	NOT USED	JC	04/02/2017	3	NOT USED	CC	04/02/2017	PROJECT NO. 2017 FT TCOO FEASIBILITY STUDY LOCATION: DRAINAGE DESIGN PROJECT NO. 2017 FT TCOO FEASIBILITY STUDY DRAINAGE DESIGN PROJECT NO. 2017 FT TCOO FEASIBILITY STUDY DRAINAGE DESIGN
Rev	Description	BY	Date																	
1	2017 FEASIBILITY STUDY	WH	12/02/2017																	
2	NOT USED	JC	04/02/2017																	
3	NOT USED	CC	04/02/2017																	
PRELIMINARY DRAWING NOT VALID FOR CONSTRUCTION	REVISIONS	TETRA TECH 350 Hickson Road, Suite 1800 (003) 217-5700 (03) 217-5701 fax	VISTA GOLD	PROJECT SURFACE WATER MANAGEMENT PLAN PROPOSED NORTH BATMAN CREEK CHANNEL PLAN AND PROFILE STA 0+00 TO 5+00																
Project No. 2017 FT TCOO FEASIBILITY STUDY Location: DRAINAGE DESIGN Project No. 2017 FT TCOO FEASIBILITY STUDY DRAINAGE DESIGN Project No. 2017 FT TCOO FEASIBILITY STUDY DRAINAGE DESIGN	Project No. 2017 FT TCOO FEASIBILITY STUDY Location: DRAINAGE DESIGN Project No. 2017 FT TCOO FEASIBILITY STUDY DRAINAGE DESIGN Project No. 2017 FT TCOO FEASIBILITY STUDY DRAINAGE DESIGN	TETRA TECH 350 Hickson Road, Suite 1800 (003) 217-5700 (03) 217-5701 fax	VISTA GOLD	PROJECT SURFACE WATER MANAGEMENT PLAN PROPOSED NORTH BATMAN CREEK CHANNEL PLAN AND PROFILE STA 0+00 TO 5+00																

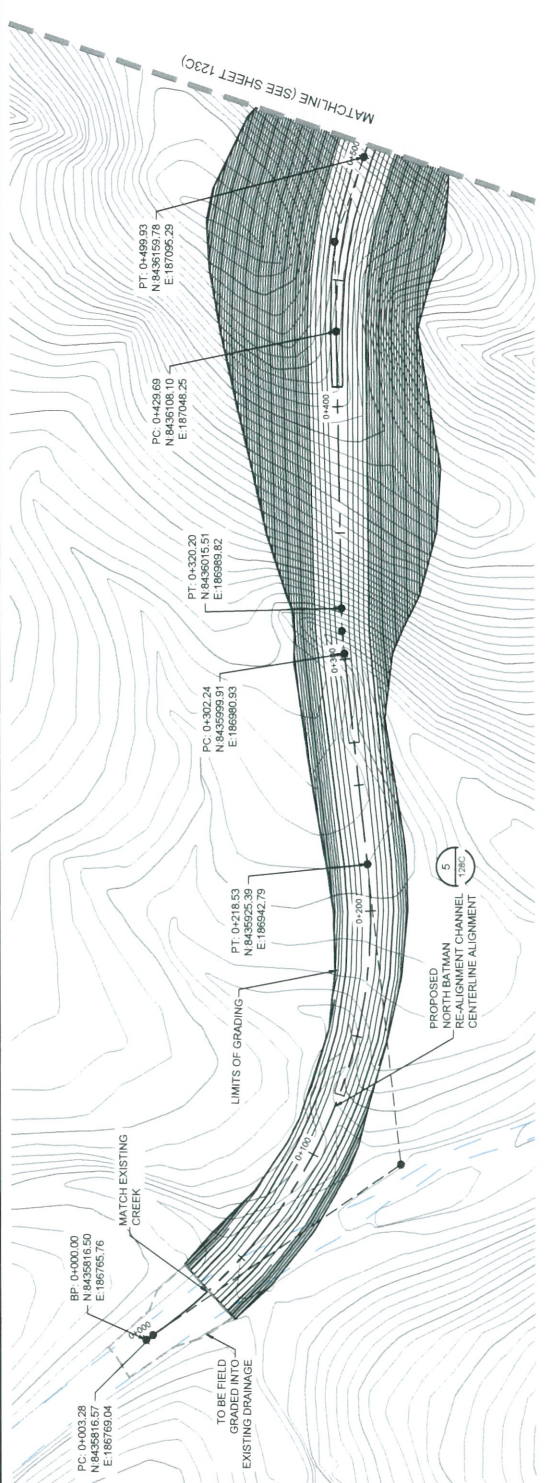

10/12/2017 13:51:24 PM
 C:\Users\jcs73\Documents\Projects\2017 FT TCOO Feasibility Study\Drawings\DWG\0100渠線工程\0100渠線工程.dwg
 2017 FT TCOO FEASIBILITY STUDY
 DRAINAGE DESIGN
 SURFACE WATER MANAGEMENT PLAN
 PROPOSED NORTH BATMAN CREEK
 CHANNEL PLAN AND PROFILE
 STA 0+00 TO 5+00
 SHEET 21 OF 34
 4520-DC-122C

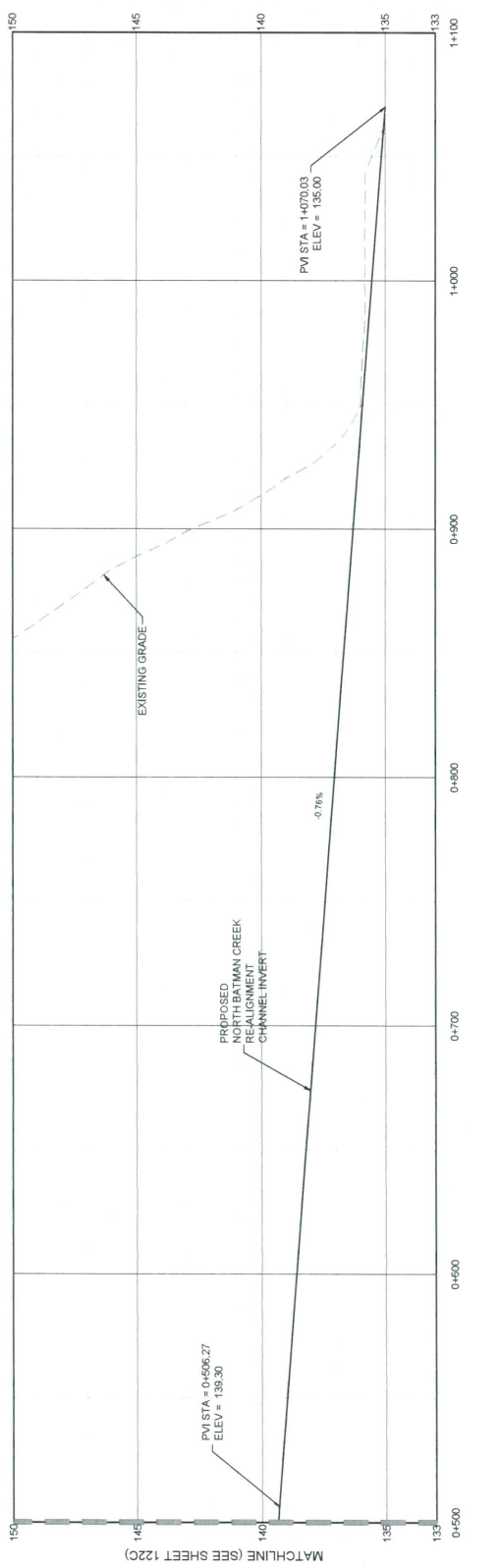
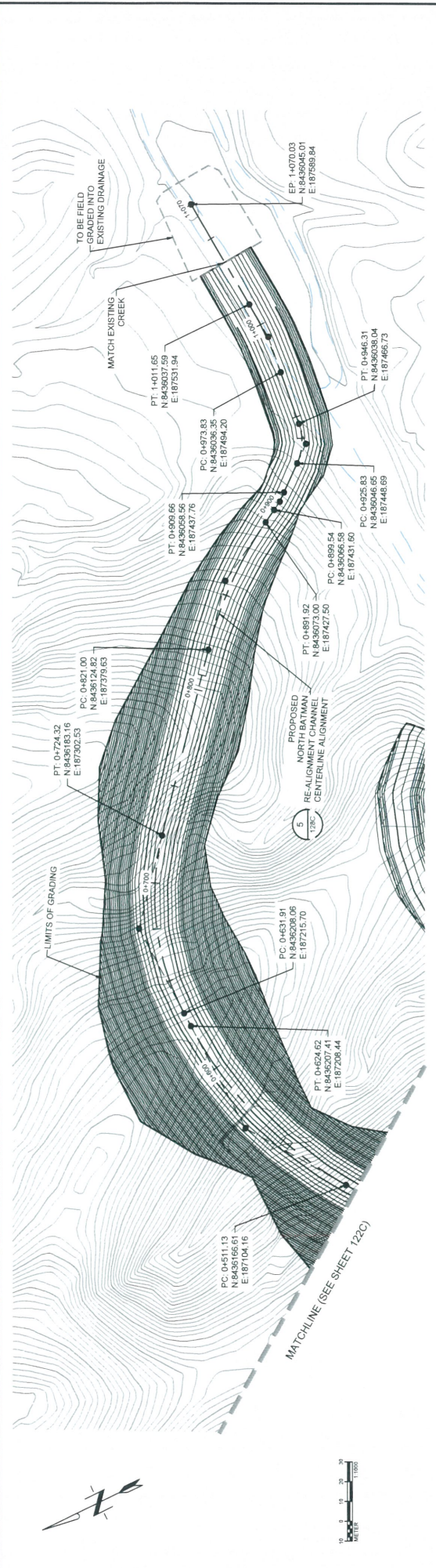

 ENGINEER'S SEAL PRELIMINARY DRAWING NOT ISSUED FOR CONSTRUCTION	Scale: AS SHOWN Designed by: CC Drawn by: VH Checked by: VS Approved by: WS Date: 12/01/2017 2017 FEASIBILITY STUDY NOT USED NOT USED Description:	Revisions <table border="1" style="width: 100%; border-collapse: collapse;"> <thead> <tr> <th>Rev</th> <th>Description</th> <th>BY</th> <th>Date</th> </tr> </thead> <tbody> <tr> <td> </td> <td> </td> <td> </td> <td> </td> </tr> </tbody> </table>	Rev	Description	BY	Date					Issued by: TETRA TECH 350 Dickson Street, Suite 600 (03) 217-5700 (03) 217-5797 fax	Requested for: VISTA GOLD	Project no.: 200-01298-21007 Location: DRAINAGE DESIGN Project no.: 4520-DC-123C SHEET 24 OF 34
Rev	Description	BY	Date										
SURFACE WATER MANAGEMENT PLAN PROPOSED NORTH BATMAN CREEK CHANNEL PLAN AND PROFILE STA 5+00 TO 10+64.00													

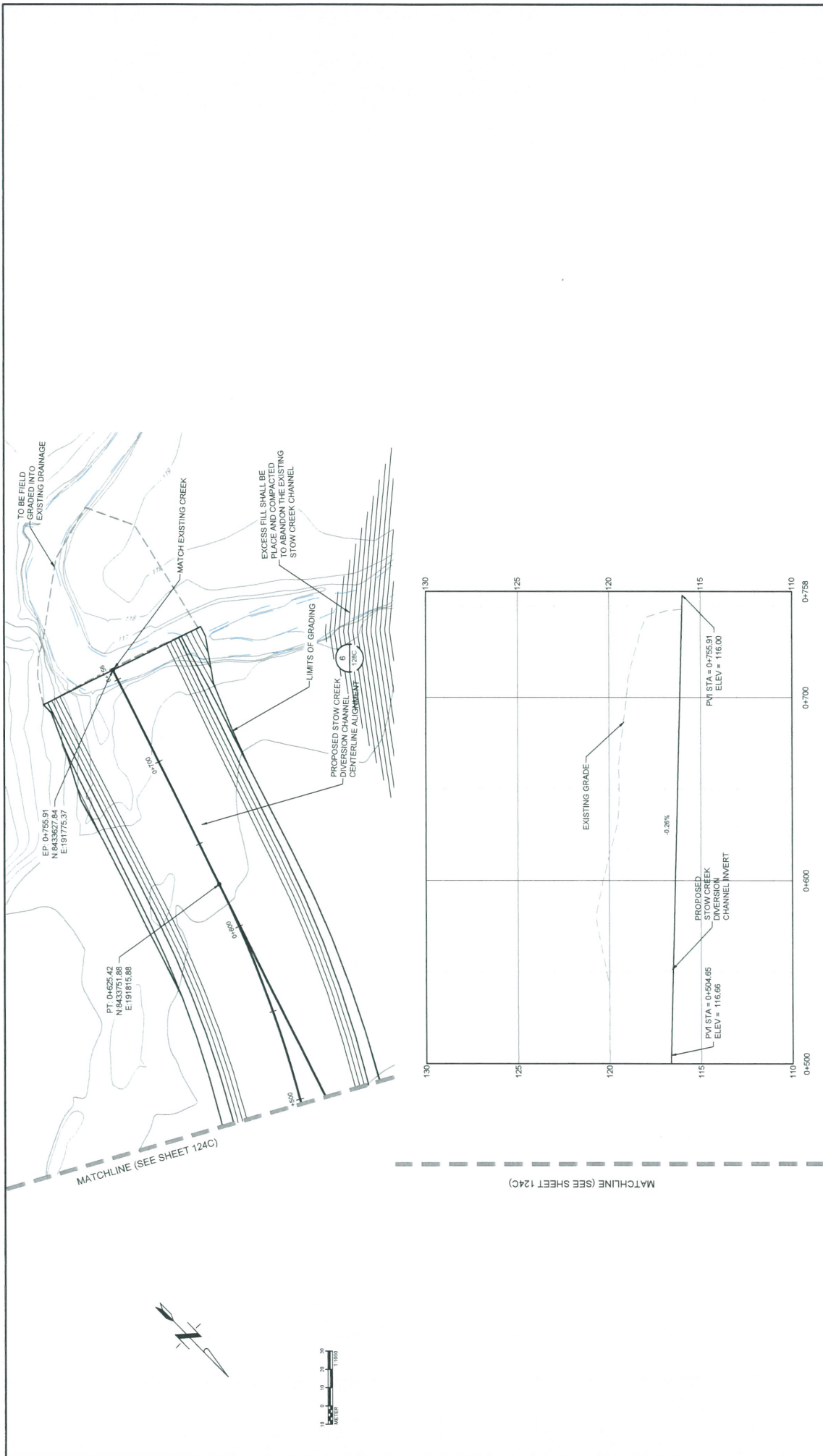

<p>TETRA TECH 250 The Oaks Way, Suite 500 Cohen, Colorado 80401 (303) 217-5700 (303) 217-5799 fax</p>	<p>Project No. 300-01289-2107 Project Name: SURFACE WATER MANAGEMENT PLAN PROPOSED STOW CREEK CHANNEL PLAN AND PROFILE STA 5+00 TO 7+56.00</p>	<p>Revision: 4520-DC-125C Date: 26/05/24</p>								
	<p>Drawn by: [Blank] Checked by: VS Approved by: VS</p>	<p>Scale: AS SHOWN</p>	<p>Drawn by: VH Checked by: VS Approved by: VS</p>							
<p>2021 FEASIBILITY STUDY NOT ISSUED FOR CONSTRUCTION</p>	<p>REVISIONS</p> <table border="1"> <thead> <tr> <th>Rev</th> <th>Description</th> <th>BY</th> <th>Date</th> </tr> </thead> <tbody> <tr> <td> </td> <td> </td> <td> </td> <td> </td> </tr> </tbody> </table>	Rev	Description	BY	Date					<p>Drawn by: [Blank] Checked by: VS Approved by: VS</p>
Rev	Description	BY	Date							
<p>ENGINEER'S SEAL</p>	<p>Scale: AS SHOWN</p>	<p>Drawn by: VH Checked by: VS Approved by: VS</p>								
<p>PRELIMINARY DRAWING NOT ISSUED FOR CONSTRUCTION</p>	<p>REVISIONS</p> <table border="1"> <thead> <tr> <th>Rev</th> <th>Description</th> <th>BY</th> <th>Date</th> </tr> </thead> <tbody> <tr> <td> </td> <td> </td> <td> </td> <td> </td> </tr> </tbody> </table>	Rev	Description	BY	Date					<p>Drawn by: VH Checked by: VS Approved by: VS</p>
Rev	Description	BY	Date							
<p>REFERENCE</p>	<p>Scale: AS SHOWN</p>	<p>Drawn by: VH Checked by: VS Approved by: VS</p>								



VISTA GOLD

PROJECT NO. 300-01289-2107
PROJECT NAME: SURFACE WATER MANAGEMENT PLAN
PROPOSED STOW CREEK CHANNEL PLAN AND PROFILE
STA 5+00 TO 7+56.00

REVISIONS

Rev	Description	BY	Date

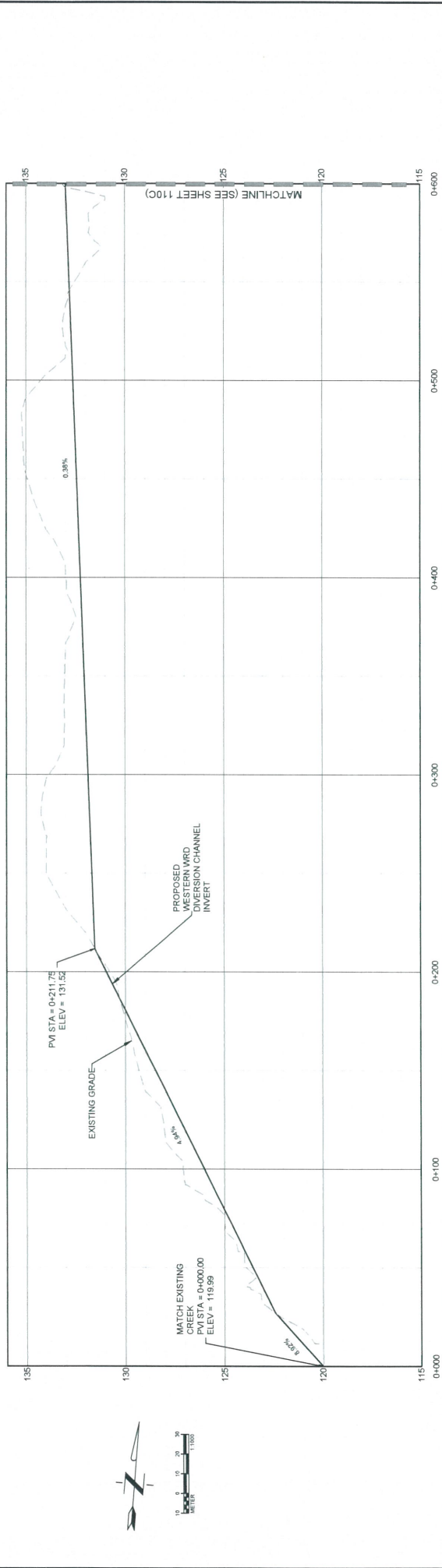
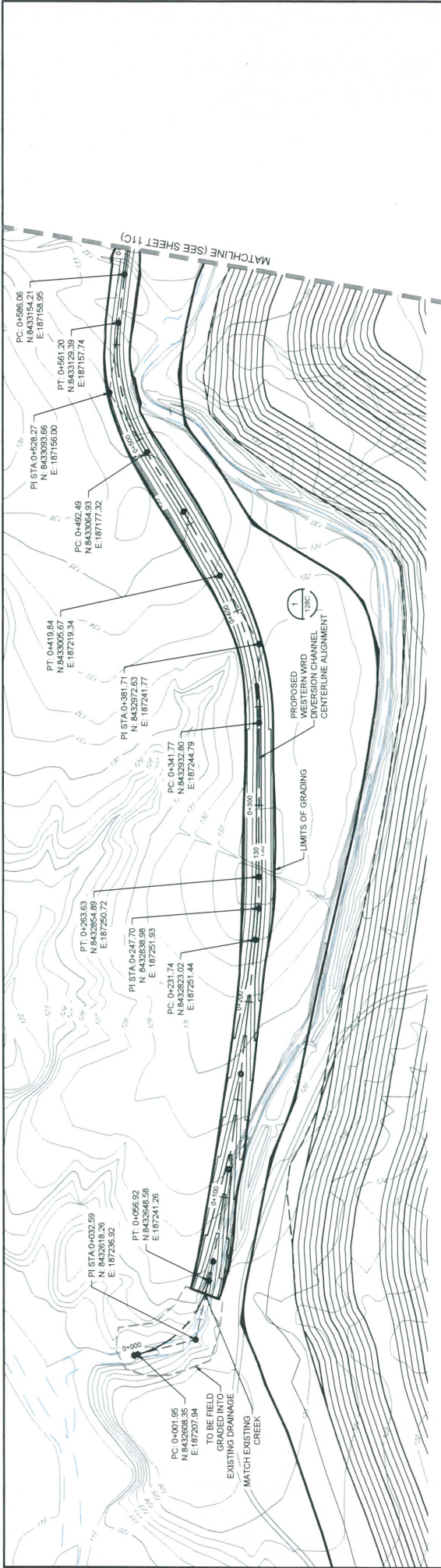

VISTA GOLD		TETRA TECH <small>350 Indiana Street, Suite 500 Perth, Western Australia 6000 (08) 9447 2000 (08) 9447 2001</small>		PROJECT INFORMATION Project No. 4520-DC-109C Location: 2021 FIDELITY STUDY Northern Territory, Australia Date: 12/06/2021													
ENGINEER'S SEAL PRELIMINARY DRAWING NOT VALID FOR CONSTRUCTION		Scale: AS SHOWN Designed by: CC Drawn by: VH Checked by: VS Approved by: VS Date: 12/06/2021 Rev: 1 Description: PRELIMINARY DESIGN FOR REVIEW		Issued for: 0+300 Headed by: 0+400 0+500 0+600													
REVISIONS <table border="1" style="width: 100%; border-collapse: collapse;"> <thead> <tr> <th>Rev</th> <th>Description</th> <th>By</th> <th>Date</th> </tr> </thead> <tbody> <tr> <td> </td> <td> </td> <td> </td> <td> </td> </tr> </tbody> </table>		Rev	Description	By	Date					REFERENCE <table border="1" style="width: 100%; border-collapse: collapse;"> <thead> <tr> <th>Rev</th> <th>Description</th> </tr> </thead> <tbody> <tr> <td> </td> <td> </td> </tr> </tbody> </table>		Rev	Description			PROJECT TITLE SURFACE WATER MANAGEMENT PLAN PROPOSED WESTERN WRD DIVERSION CHANNEL PLAN AND PROFILE STA 0+000 TO STA 0+600	
Rev	Description	By	Date														
Rev	Description																

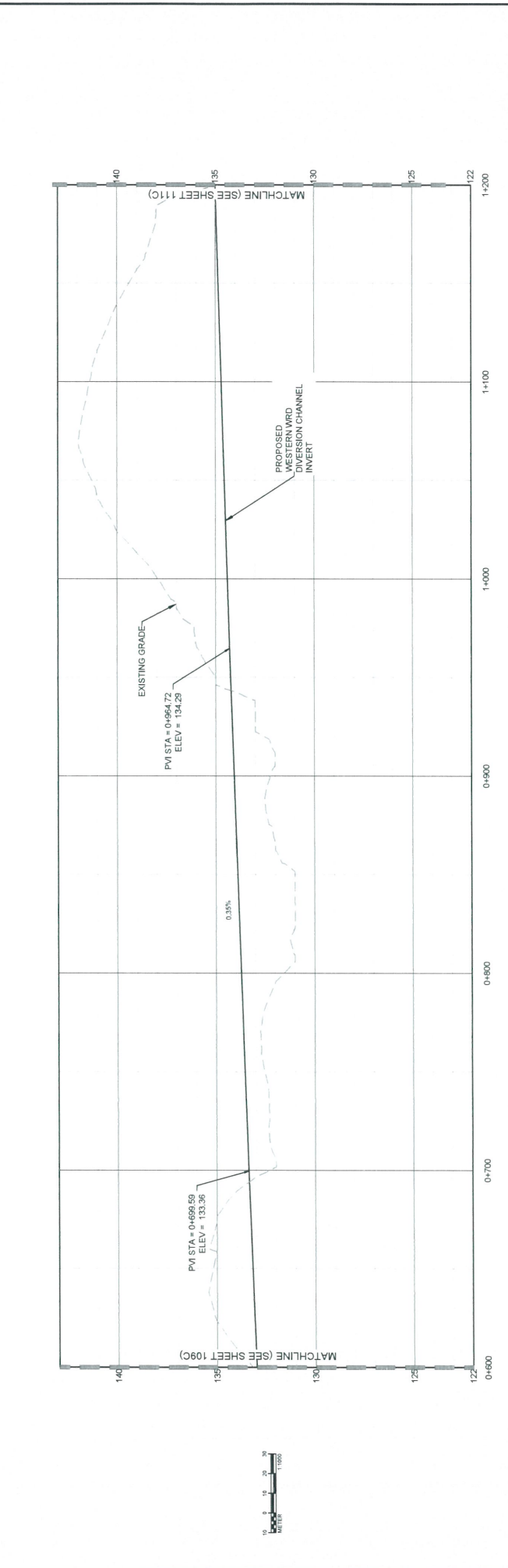
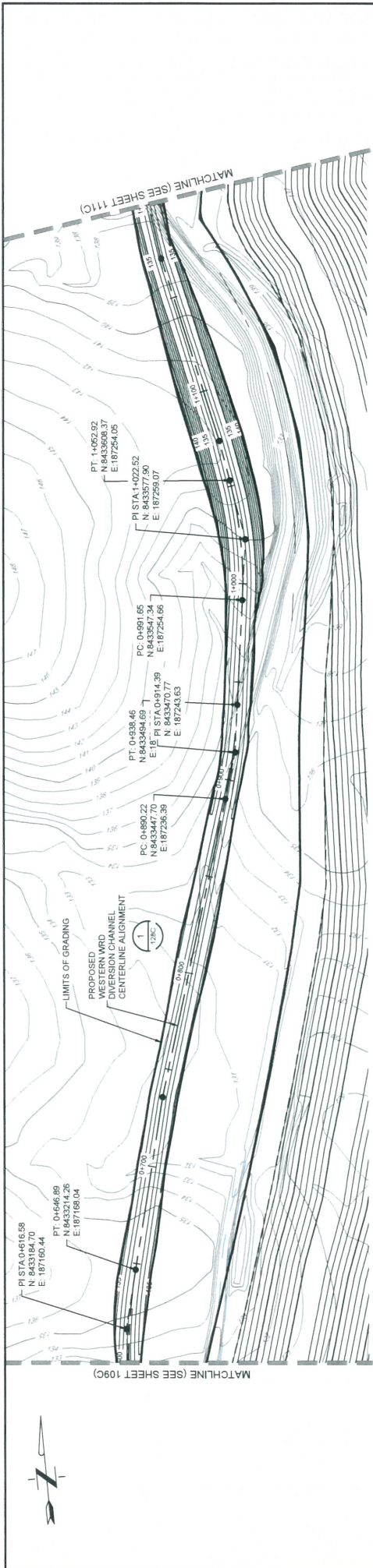

 TETRA TECH	Project no. 300-0199-2107 Location: DRAMANCE DESIGN Northern Territory, Australia	Project no. 4520-DC-110C Revision: 11-05-14
	Issued by:	Heated for:
Scale: AS SHOWN Designed by: CC Drawn by: WH Checked by: VS Approved by: VS	Date: 13/05/2011 Drawn: 13/05/2011 Checked: 04/05/2011 Approved: 04/05/2011	Description:
PRELIMINARY DESIGN BASED FOR PERMITS PRELIMINARY DESIGN	BY: CC DATE: 04/05/2011	REVISIONS:
ENGINEER'S SEAL PRELIMINARY DRAWING NOT ISSUED FOR CONSTRUCTION	REFERENCE:	

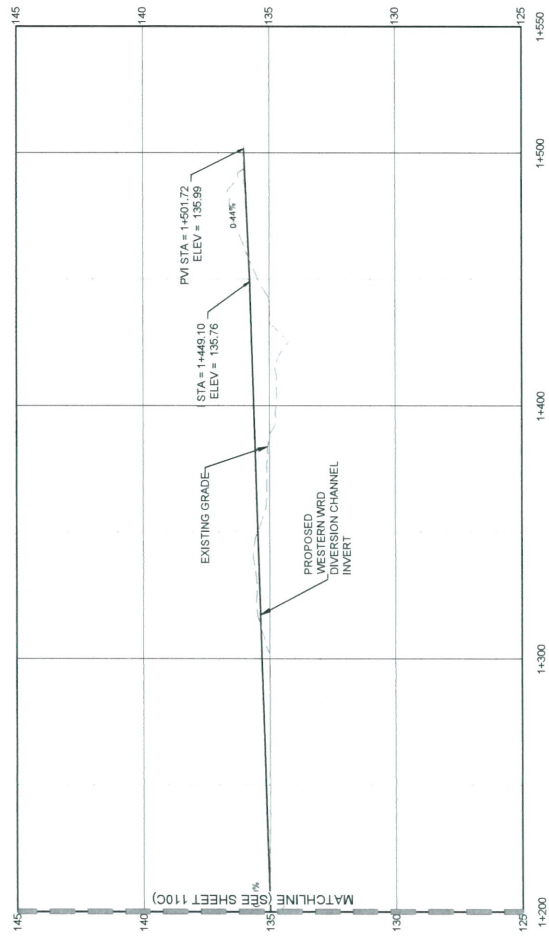
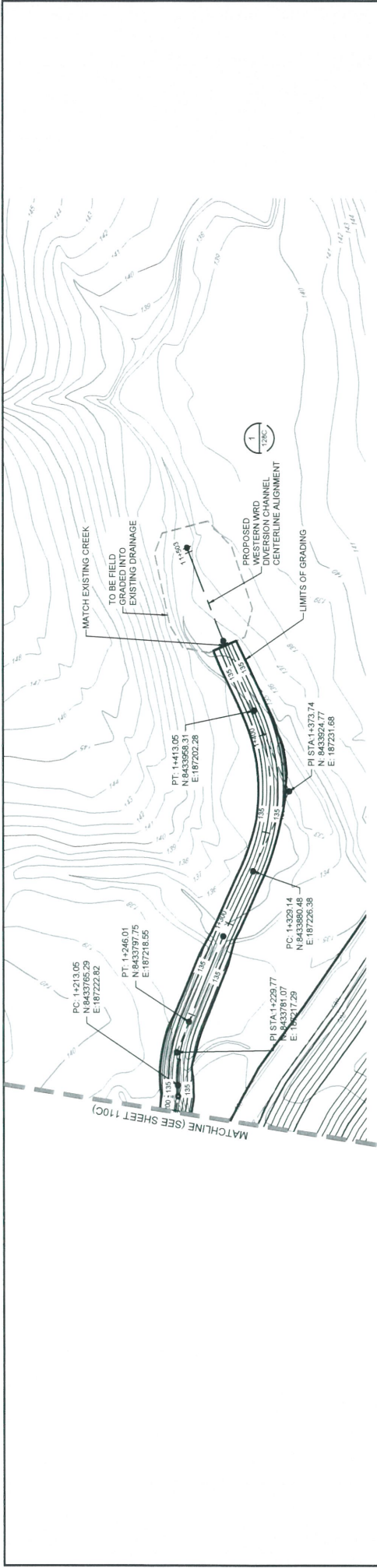

ENGINEER'S SEAL PRELIMINARY DRAWING NOT SUITABLE FOR CONSTRUCTION	Scale: AS SHOWN Designed by: CC Drawn by: VH Checked by: VS Approved by: VS	Issued for: VISTA GOLD	 TETRA TECH 300 Sturt Street, Suite 5000 Perth, Western Australia 6000 (003) 217-5700 (003) 217-5709 fax	Project no.: 2017-1000 2017 FEASIBILITY STUDY 2017 DRAINAGE DESIGN STA 1+200 TO 1+550	Project no.: 200-01298-21007 DRAINAGE DESIGN STA 1+200 TO 1+550	Project no.: 4520-DC-111C SHEET 2 OF 34															
							REVISIONS <table border="1"> <thead> <tr> <th>Rev</th> <th>Description</th> <th>By</th> <th>Date</th> </tr> </thead> <tbody> <tr> <td> </td> <td> </td> <td> </td> <td> </td> </tr> <tr> <td> </td> <td> </td> <td> </td> <td> </td> </tr> <tr> <td> </td> <td> </td> <td> </td> <td> </td> </tr> <tr> <td> </td> <td> </td> <td> </td> <td> </td> </tr> </tbody> </table>	Rev	Description	By	Date										
Rev	Description	By	Date																		